

- ◎ 最终解释权归宁波奥力迅电梯部件有限公司所有,如有变更不另行通知。
- ◎ 样本数据仅供参考,数据以产品图纸和型式试验报告为准,资料下载请扫二维码。
- ◎ The right of final interpretation belongs to Ningbo Aolixun Elevator Components Co., LTD., if there is any change without notice.
- ◎ The sample data is for reference only. The data are subject to the product drawing and type test report. Please scan the QR code to download the data.

与您携手 共赴未来  
Go To The Future Hand In Hand With You

[www.nb-alx.com](http://www.nb-alx.com)

# 2025 ELEVATOR COMPONENTS

[www.nb-alx.com](http://www.nb-alx.com)

# NBALX

**宁波奥力迅电梯部件有限公司**  
**Ningbo Aolixun Elevator Components Co., Ltd**

**宁波工厂**

地址:浙江省宁波市余姚市云山中路28号

A d d : No. 28 Yunshan Middle Road, Yuyao City, Ningbo, Zhejiang

**湖州工厂**

地址:浙江省湖州市南浔区菱湖工业功能区丰泰路299号

A d d : No. 299, Fengtai Road, Linghu Industrial Function Zone, Nansun District, Huzhou City, Zhejiang

电话 / TeL: 86-572-3305100

邮箱 / E-mail: info@nb-alx.cn

传真 / Fax: 86-572-3305100

网址 / Web: <http://www.nb-alx.com>



奥力迅官网



公众号



抖音

宁波奥力迅电梯部件有限公司  
NINGBO AOLIXUN ELEVATOR COMPONENTS CO., LTD



专注用心 精益求精  
Focus On The Heart Keep Improving

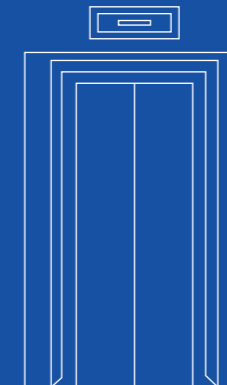

# WELCOME TO NIBALX

## 走进奥力迅

2002  
创办年份

宁波、湖州  
两大制造基地

4万平方米  
占地面积



宁波奥力迅电梯部件有限公司成立于2002年,是独立自主集研发、制造、销售与服务为一体的中国电梯部件制造企业一颗冉冉升起的耀眼之星,系中国电梯协会会员,国家高新技术企业,国家级科技型中小企业,省级创新型中小企业,国内省、市品牌电梯部件优秀供应商。

公司产品包括开门机系列、层门装置、门锁、开关、门刀、轮、门滑块、导轨、靴衬、橡胶件、油杯及其他配件,安全触板,绳头组合等系列电(扶)梯部件,其中电梯层门装置系列和导轨系列产品在国内国际市场占有相当的比例。公司拥有国内外先进的机械加工设备和技术管理人才,并配备完善的检测手段,多项产品拥有国家专利技术。已通过ISO9001:2008质量体系认证,目前已同国内多家知名电梯企业建立了长期稳定的战略合作关系,并成功进入东南亚国际市场,得到了电梯业界的广泛好评和赞誉。

公司于2015年年初乔迁落户于浙江省湖州市的中心镇—菱湖镇工业区,占地面积约四万平方米,建筑面积占三万平方米,距湖州市区仅20公里,西靠杭宁高速,北邻申苏皖和申嘉湖高速,东接练杭高速,地理位置优越,交通十分发达。

奥力迅以“顾客的满意,是我们的追求”为宗旨;以“做电梯部件行业的榜样,实现电梯人的梦想”为使命;以“早日成为国内外最优秀的电梯部件供应商”为目标,坚持高品质的经营方针,努力为广大国内外新老客户提供高性价比的电梯部件产品,力争成为中国电梯部件最优质品牌的供应商。

公司本着互惠互利、品质第一、优质服务、信誉至上的原则,热忱为广大客户服务,竭诚欢迎国内外电梯业界的新老朋友莅临我司洽谈业务,我们衷心的希望能与各界朋友合作,携手共创美好未来!

Ningbo Aolixun Elevator Components Co., Ltd. was founded in 2002, is an independent research and development, manufacture, sales and service as one of the elevator components manufacturing enterprise in China a rising dazzling star, he is a member of China elevator association, national high and new technology enterprise, GuoNaSheng, city brand of outstanding supplier of elevator components.

Company products include door machine series, layer devices, door locks, door switches, door knife, wheel, door slider, guide shoe boots, rubber parts, oil cup and other accessories, safety contact, rope head combination series electric (help) ladder parts, such as the elevator door device layer and guide boots series products that make up a significant proportion of the market at home and abroad. The company has advanced mechanical processing equipment at home and abroad and the technical management personnel, and equipped with perfect testing means, many products have national patent technology. Has passed ISO9001:2008 quality system certification, is now with a number of well-known domestic elevator enterprises established long-term and stable strategic development cooperation relations, and successfully enter the international market of southeast Asia, the elevator industry wide acclaim and praise.

Company in early 2015, housewarming located in town, huzhou city, zhejiang province town, industrial zone, covers an area of about forty thousand square meters, construction area of thirty thousand square meters, is only 20 km away from downtown huzhou, hangzhou west by ningbo highway, north shen Su Wan and ShenJiaHu high-speed, practiced in the east and hangzhou highway, the geographical position is superior, the traffic is very developed.

The force communications with "customer satisfaction is our pursuit" as the objective; "To set a good example for elevator parts industry, realize the dream" for the mission; At home and abroad to "as soon as possible to become the best elevator parts supplier" as the goal, adhere to the managing policy of "high quality, to the broad masses of old and new customers at home and abroad to provide cost-effective elevator parts products, strive to become China's elevator parts most the high grade brand suppliers.

Company in line with the mutual reciprocity and mutual benefit, quality first, quality service, the principle of the supremacy of credibility, enthusiasm for the general customer service, wholeheartedly welcome new and old friends in the elevator industry at home and abroad to visit our company to negotiate business, we sincerely hope to cooperate with all friends, to join hands in creating a better future!

# CORPORATE CULTURE

## 企业文化



奥力迅尊重依靠员工,员工忠诚成就奥力迅。奥力迅要成为员工可以长期信赖的工作与生活家园,员工在奥力迅成长、成才,并进而为奥力迅的持续发展贡献力量。

Aolixun relies on its employees for respect and loyalty. Aolixun wants to become a work and life home that employees can trust for a long time. Employees will grow and become talents in aolixun, and then contribute to the sustainable development of aolixun.



奥力迅与员工、客户、供应商等相关方,凝心聚力,携手打造更安全、更优质、更高效、更便捷的一体化智能产品,持续提升人类的工作与生活质量。

Aolixun, together with its employees, customers, suppliers and other relevant parties, will work together to create safer, better quality, more efficient and more convenient integrated intelligent products, and continuously improve the quality of human work and life.

# PARTIAL PARTNERS

## 部分合作伙伴

我们携手同行,  
感恩有您相伴!

We walk hand in hand,  
Thank you for your company!

# 30<sup>+</sup>

**SJEC**



**BLT**  
博林特

**FJHD**  
恒达富士电梯有限公司  
HENGDA FUJI ELEVATOR CO.,LTD

**Aolida**

**ONL** 康力电梯  
CANNY ELEVATOR

**XIOLIFT**  
杭州西奥电梯

**ECE**  
ELEVATOR

**Volkslift**  
**Schindler**

**SRH**  
SAFE REACH

**Tenau** 天奥

**NB FUJI**

**AKSEN**  
ELEVATOR

**LINCOLN**  
林肯电梯

**YZFUJI** 亚洲富士电梯  
更稳 更静 更安心

**STEP**  
新时达

# ADVANCED EQUIPMENT

## 先进设备

装备精良,确保一流品质!

Well-equipped, to ensure first-class quality

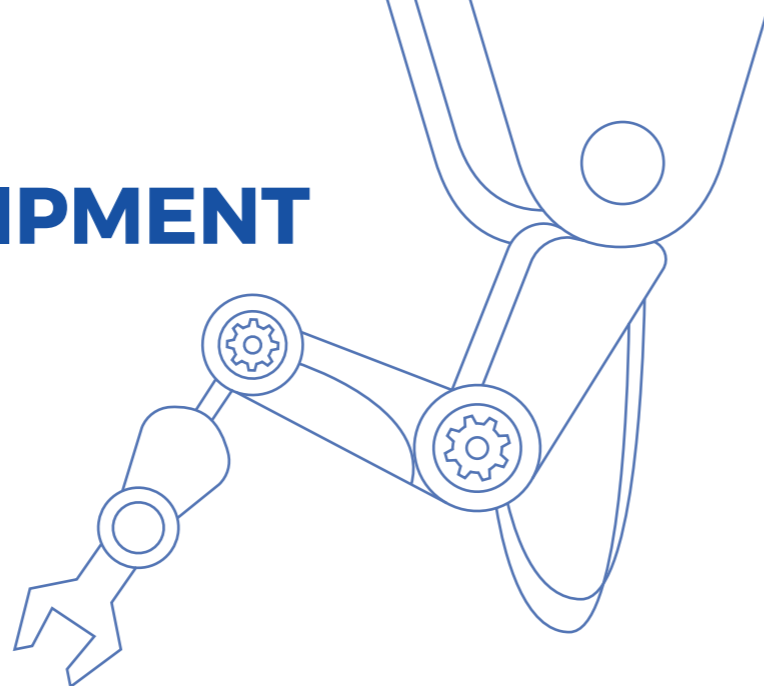

◎ 按照国家标准和国际标准的要求, 奥力迅针对不同机型产品制定了严格的品质检测标准。完美的检测标准, 确保了机械制造过程的质量。

According to the requirements of national and international standards, aolixun has developed strict quality testing standards for different types of products. Perfect testing standards ensure the quality of the machinery manufacturing process.

◎ 奥力迅的检验检测队伍均为业内资深人员, 具有丰富的专业知识和经验。

Aolixun testing team are all senior staff in the industry, has the rich professional knowledge and experience.

◎ 奥力迅的维修人员均技术精湛, 我们专业的人员会以良好的服务赢得你的赞誉, 以热诚忘我的精神赢得您的感动, 更会以精湛的技术赢得您对奥力迅的信任。

Aolixun maintenance personnel are skilled, our professional staff will be good service to win your praise, to the enthusiasm of the spirit of dedication to win your touched, more will be superb technology to win your trust in aolixun.

# COMPANY HONOR

## 企业荣誉

用实力说话, 凭质量取胜。实力中铸金誉: 实力中觅从容, 跋涉中得明珠。公司坚持, 始终把客户的需求放在首位。视质量为企业生命, 实施品德战略, 致力于品牌建设。以实际行动提示企业的知名度、美誉度。得到了市场的广泛赞誉和认可。

Use strength to speak, by quality win. Strength of casting Jin Yu: find calm in strength, trudge to the eye. Companies insist, always give top priority to customer demand. Regards quality as enterprise life, the implementation of brand strategy, is committed to brand building. Prompted by the practical action the visibility and reputation of the enterprise. Widespread praise and recognition by the market.



## 型式试验证书 Type-test certificate



## 专利证书 Patent certificate



# DEVELOPMENT COURSE

## 发展历程

2002

宁波奥力迅电梯部件有限公司创建公司座落于宁波五乡镇沙堰工业区。

Elevator Components Co., Ltd. (NBALX) was founded and located in Shayan Industrial Zone, Wuxiang Town, Ningbo

2005

购入多工位转塔冲床、数控折弯机、双点式气压冲床等生产设备，生产效率显著提升。

NBALX has purchased production equipment such as multi station turret punching machines, CNC bending machines, and double point pneumatic punching machines, significantly improving production efficiency

2007

参加河北廊坊举行的中国国际电梯展览会，受到参展客户广泛瞩目。

NBALX participated in the China International Elevator Exhibition held in Langfang, Hebei, and received widespread attention from participating customers

2008

自主研发电梯门系统，首批门机、层门装置投放国内外市场。

NBALX independently developed elevator door systems and launched the first batch of door operators and landing door devices in domestic and foreign markets.

2009

宁波奥力迅电梯部件有限公司产值以35%的速度迅速递增。

The output value of NBALX is rapidly increasing at a rate of 35%.

2010

规模迅速扩张，钣金车间迁至宁波东吴小白，建筑面积逾8000平方米。

NBALX is rapidly expanding in scale, with its sheet metal workshop relocated to Xiaobai, Dongwu, Ningbo, with a building area of over 8000 square meters.

2018

自主研发的高性价比永磁同步门机投放市场，进一步开拓东南亚、中东、南美市场。

NBALX developed the high cost-effective permanent magnet synchronous door operator has been launched in the market, further expanding into Southeast Asia, the Middle East, and South America markets

2017

机器人全自动门板流水线落成，正式迈入智能制造阶段。

NBALX has completed the robot fully automatic door panel assembly line and officially entered the intelligent manufacturing stage.

2014

湖州工厂建成，占地30000平方米，厂房面积20000平方米。

NBALX Huzhou factory has been built, covering an area of 30000 square meters and a factory area of 20000 square meters.

2013

取得ISO9001:2008质量管理体系认证，并与国内外多家知名电梯制造企业达成战略合作，企业步入跨越发展阶段

NBALX has obtained ISO9001:2008 quality management system certification and has reached strategic cooperation with many well-known elevator manufacturing enterprises at home and abroad, entering a stage of leapfrog development.

2011

宁波奥力迅电梯部件有限公司成为中国电梯协会会员。

NBALX has become a member of the China Elevator Association.

2020

宁波奥力迅电梯部件有限公司门机出货量2万台 层门装置出货量15万套。

NBALX has shipped 20000 sets of door operators and 150000 sets of landing door devices.

2023

门机出货量3万台 层门装置出货量30万套 年销售额达到20000万元。

NBALX has shipped 30000 sets of door operators and 300000 sets landing door devices, with an annual sales revenue of 200 million yuan.

2024

宁波新工厂投入建设，占地17000平方米，预计达产后年销售额达30000万元。

NBALX has invested in the construction of a new factory in Ningbo, covering an area of 17000 square meters. It is expected to achieve an annual sales revenue of 300 million yuan after reaching production capacity



定制城市新高度 离蓝天更进一步

Customize The New Height Of The City  
Closer To The Blue Sky

## 目录

### 01 中分门系列 2-Leafs Center Opening Door System

MJ01中分变频异步门机 / 2-leafs Center Opening VVVF Asynchronous Door Operator	01
MJ01G 中分变频同步门机 / 2-leafs Center Opening VVVF Synchronous Door Operator	03
MJ01D-A 中分永磁异步门机 / 2-leafs Center Opening Permanent Magnet Asynchronous Door Operator	07
MJ01D-N 中分永磁同步门机 / 2-leafs Center Opening Permanent Magnet Synchronous Door Operator	09
MJ01D-N2 中分永磁同步门机 / 2-leafs Center Opening Permanent Magnet Synchronous Door Operator	13
MJ01D-N5/MJ01D-N7 中分永磁同步门机 / 2-leafs Center Opening Permanent Magnet Synchronous Door Operator	17
MJ01D-RS 中分永磁同步门机 / 2-leafs Center Opening Permanent Magnet Synchronous Door Operator	21
CM01 中分层门装置 / 2-leafs Center Opening Landing Door Device	23
CM01E2M 中分层门装置 / 2-leafs Center Opening Landing Door Device	25
CM01A 中分层门装置 / 2-leafs Center Opening Landing Door Device	29
CM01B 中分层门装置 / 2-leafs Center Opening Landing Door Device	33
CM01BA 中分层门装置 / 2-leafs Center Opening Landing Door Device	35

### 02 旁开双折门系列 2-Leafs Side Opening Door System

MJ02 旁开双折变频异步门机 / 2-leafs Side Opening VVVF Asynchronous Door Operator	37
MJ02D 旁开双折永磁同步门机 / 2-leafs Side Opening Permanent Magnet Synchronous Door Operator	39
MJ02DM 旁开双折永磁同步门机 / 2-leafs Side Opening Permanent Magnet Synchronous Door Operator	41
MJ02DS 旁开双折永磁同步门机 / 2-leafs Side Opening Permanent Magnet Synchronous Door Operator	43
CM02(A) 旁开双折层门装置 / 2-leafs Side Opening Landing Door Device	45
CM02E 旁开双折层门装置 / 2-leafs Side Opening Landing Door Device	47

### 03 中分双折门系列 4-Leafs Center Opening Door System

MJ04 中分双折变频异步门机 / 4-leafs Center Opening VVVF Asynchronous Door Operator	49
MJ04A 中分双折变频异步门机 / 4-leafs Center Opening VVVF Asynchronous Door Operator	51
MJ04DM 中分双折永磁同步门机 / 4-leafs Center Opening Permanent Magnet Synchronous Door Operator	53
CM04(A) 中分双折层门装置 / 4-leafs Center Opening Landing Door Device	55
CM04E 中分双折层门装置 / 4-leafs Center Opening Landing Door Device	57

### 04 别墅梯门系列 Home Lift Door System

MJ01V 中分永磁同步门机(家用梯) / 2-leafs Center Opening Permanent Magnet Synchronous Door Operator For Home Lift	59
MJ02V 旁开双折永磁同步门机(家用梯) / 2-leafs Side Opening Permanent Magnet Synchronous Door Operator For Home Lift	61
CM02V 旁开双折层门装置(家用梯) / 2-leafs Side Opening Landing Door Device For Home Lift	63
MJ04V 中分双折永磁同步门机(家用梯) / 4-leafs Center Opening Permanent Magnet Synchronous Door Operator For Home Lift	65
CM04V 中分双折层门装置(家用梯) / 4-leafs Center Opening Landing Door Device For Home Lift	67

### 05 防火门系列 Fireproof Door System

CM01E2M-AF 中分层门装置(防火型) / 2-leafs Center Opening Landing Door Device(Fireproof Type)	69
CM02EFH 旁开双折层门装置(防火型) / 2-leafs Side Opening Landing Door Device(Fireproof Type)	71
CM04EFH 中分双折层门装置(防火型) / 4-leafs Center Opening Landing Door Device(Fireproof Type)	73

### 06 门板门套系列 Door Panel / Door Jamb Series

JMB01 中分轿门板 / 2-leafs Center Opening Car Door Panel	76
CMB01 中分厅门板 / 2-leafs Center Opening Landing Door Panel	77
FMH0119 中分厅门板(防火型) / 2-leafs Center Opening Landing Door Panel(Fireproof)	78
MBJ02 旁开双折轿门板 / 2-leafs Side Opening Car Door Panel	79
MBC02 旁开双折厅门板 / 2-leafs Side Opening Landing Door Panel	80
MB02FH 旁开双折厅门板(防火型) / 2-leafs Side Opening Landing Door Panel(Fireproof)	81
MBJ04 中分双折轿门板 / 4-leafs Center Opening Car Door Panel	82
MB04 中分双折厅门板 / 4-leafs Center Opening Landing Door Panel	83
MB04FH 中分双折厅门板(防火型) / 4-leafs Center Opening Landing Door Panel(Fireproof)	84
CMT01 中分厅门套 / 2-leafs Center Opening Landing Door Jamb	85
FHM1011 中分厅门套防火 / 2-leafs Center Opening Landing Door Jamb(Fireproof)	86
MT02 旁开双折厅门套 / 2-leafs Side Opening Landing Door Jamb	87
MT02FH 旁开双折厅门套(防火型) / 2-leafs Side Opening Landing Door Jamb(Fireproof)	88
MT04 中分双折厅门套 / 4-leafs Center Opening Landing Door Jamb	89
MT04FH 中分双折厅门套(防火型) / 4-leafs Center Opening Landing Door Jamb(Fireproof)	90

### 07 地坎系列 Sill Series

门机地坎组件 / Door Operator Sill Accessories	91
层门地坎组件 / Landing Door Sill Accessories	93

### 08 导靴系列 Guide Shoe Series

95

### 09 零配件系列 Elevator Parts Series

97

# MJ01 中分变频异步门机

2-leafs Center Opening VVVF Asynchronous Door Operator

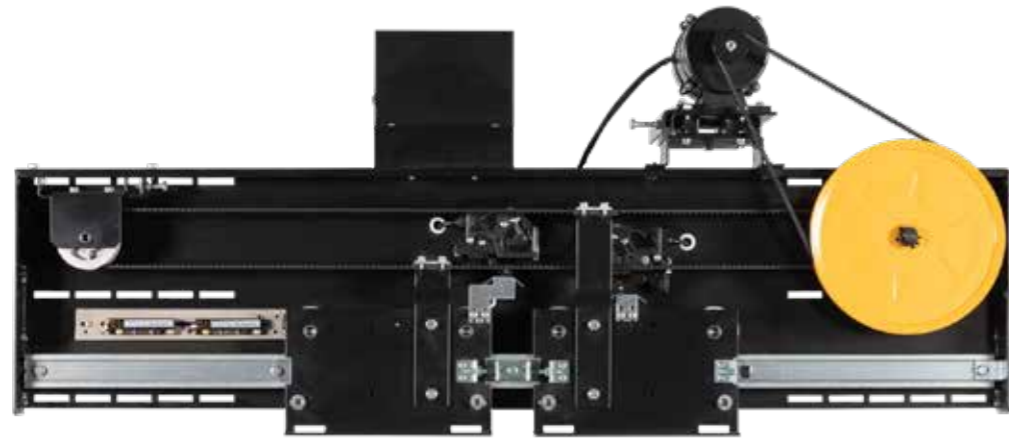

## 特性

- 高扭矩，无障碍运行各种轿厅门
- 门刀安装于门板上
- 成熟可靠，超过20万台MJ01发往全球
- 高海外市场占有率

## Features

- High torque, accessible for all kinds of car/landing doors
- Door vane installed on door panel
- Demonstrated maturity, over 200,000 MJ01s delivered worldwide
- High oversea market share

## 配置 Configuration

### 变频器选配 Inverter Optional



AA03011



AA0306



NICE-D-A-SOP4

### 直梁安装附件 Straight Beam Installation Accessories



安装侧板  
Installation side bracket



直拉杆组件/弯拉杆组件  
Straight rod assemble / Bend rod assemble



长撑臂组件  
Sustain arm module



大拉钩/小拉钩  
Big pull hook / Small pull hook

### 轿顶安装附件 Car Top Installation Accessories

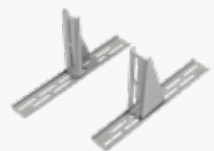

轿顶安装支架  
Car top install bracket

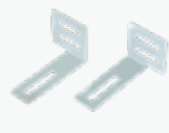

稳定架  
Stable bracket

## 直梁安装示意图 Straight Beam Installation Schematic Diagram

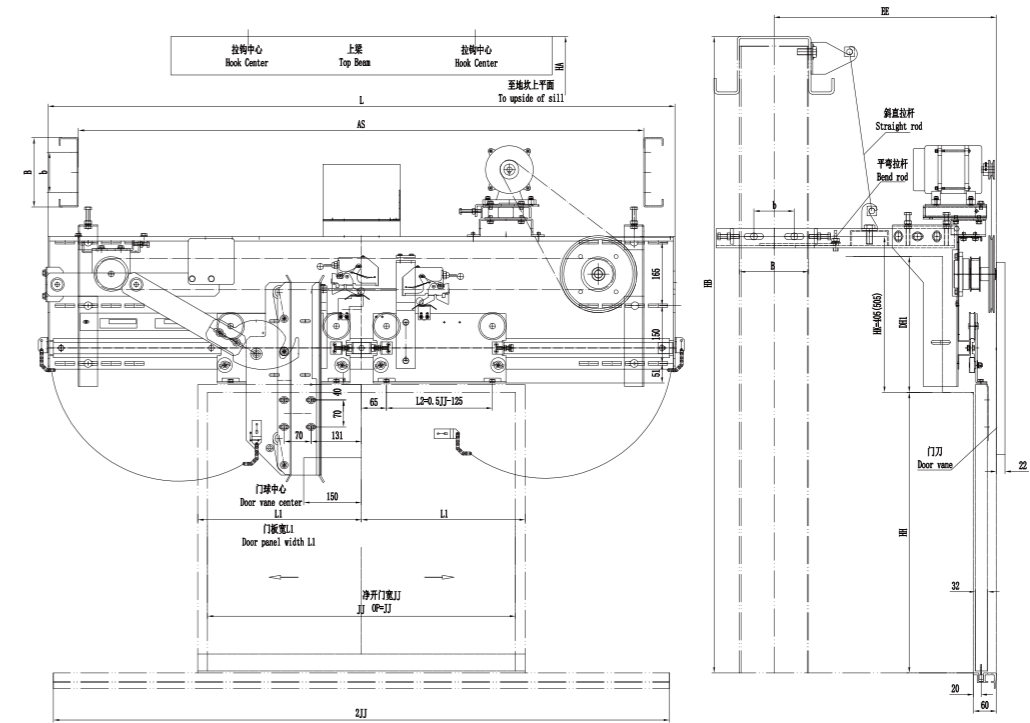

## 轿顶安装示意图 Car Top Installation Schematic Diagram

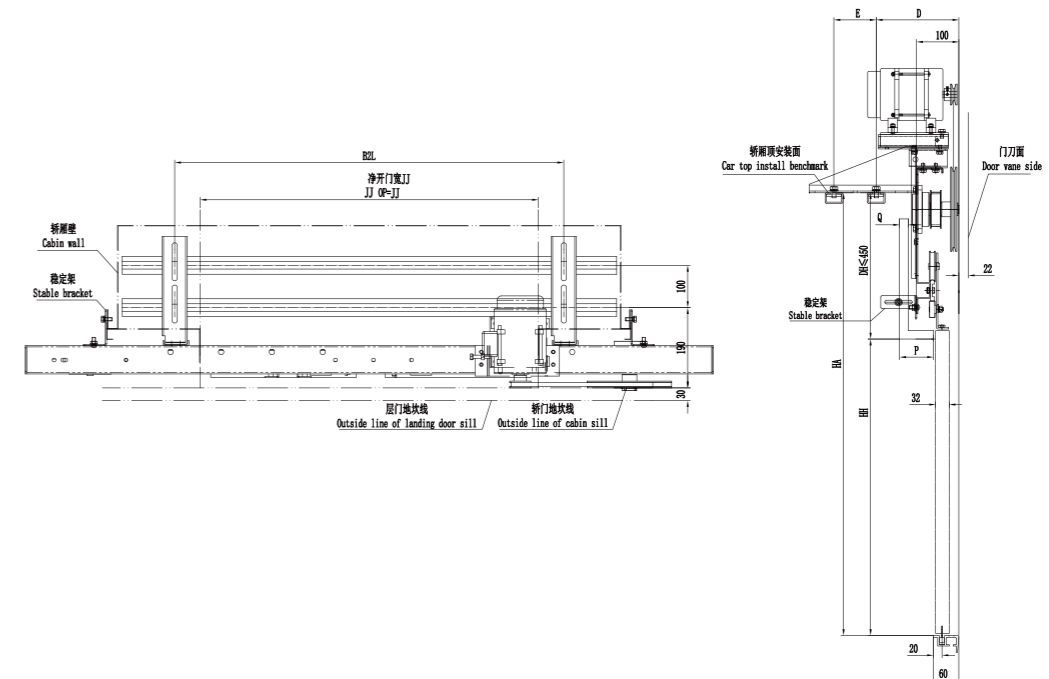

净开门宽 JJ	600	650	700	750	800	850	900	950	1000	1050	1100	1150	1200
L	1220	1320	1420	1520	1620	1720	1820	1920	2020	2120	2220	2320	2420
L1	325	350	375	400	425	450	475	500	525	550	575	600	625
L2	175	200	225	250	275	300	325	350	375	400	425	450	475
B2L	700	750	800	850	900	950	1000	1050	1100	1150	1200	1250	1300

# MJO1G 中分变频同步门机

2-leafs Center Opening VVVF Synchronous Door Operator

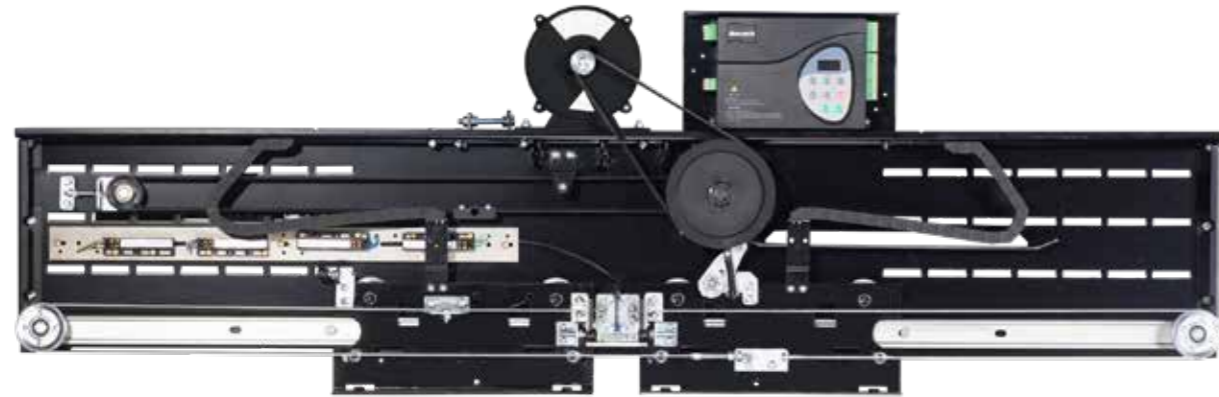

## 特性

- 高扭矩，无障碍运行各种轿厅门
- 扁平型电机，结构紧凑，安装调节方便
- 集成轿门锁同步门刀，轿厅门同步运行
- 门挂板配备防撞击脱落装置，安全保障

## Features

- With permanent magnet synchronous motor, high efficiency, energy saving, environmental protection
- Flat type motor, compact structure, easy installation and adjustment
- Synchronous door vane with door lock function, simultaneous operation of car/landing door
- Door hanger plate with anti-impact device, safety security

## 配置 Configuration

### 变频器选配 Inverter Optional



NICE-D-A-SOP4

### 直梁安装附件 Straight Beam Installation Accessories



安装侧板  
Installation side bracket



直拉杆组件/弯拉杆组件  
Straight rod assemble / Bend rod assemble



长撑臂组件  
Sustain arm module



大拉钩/小拉钩  
Big pull hook / Small pull hook

### 轿顶安装附件 Car Top Installation Accessories

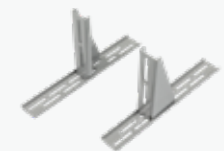

轿顶安装支架  
Car top install bracket

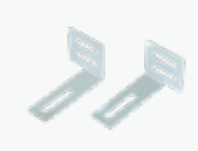

稳定架  
Stable bracket

### 门楣安装附件 Car Lintel Installation Accessories



门楣安装支架  
Car lintel install bracket

## 直梁安装示意图 Straight Beam Installation Schematic Diagram

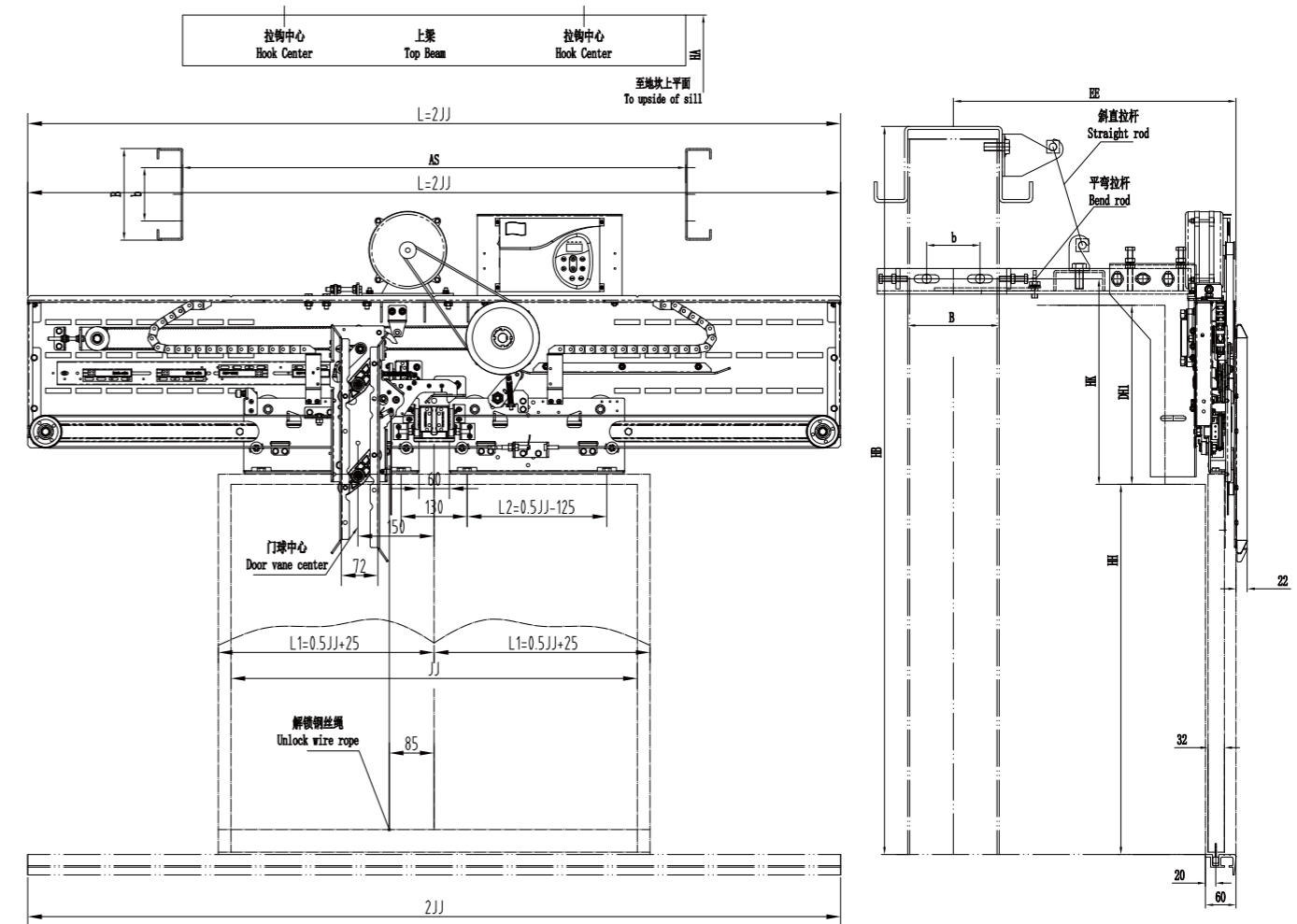

净开门宽 JJ	600	650	700	750	800	850	900	950	1000	1050	1100	1150	1200
L	1200	1300	1400	1500	1600	1700	1800	1900	2000	2100	2200	2300	2400
L1	325	350	375	400	425	450	475	500	525	550	575	600	625
L2	175	200	225	250	275	300	325	350	375	400	425	450	475

# MJO1G 中分变频同步门机

2-leafs Center Opening VVVF Synchronous Door Operator

## ■ 轿顶安装示意图 Car Top Installation Schematic Diagram

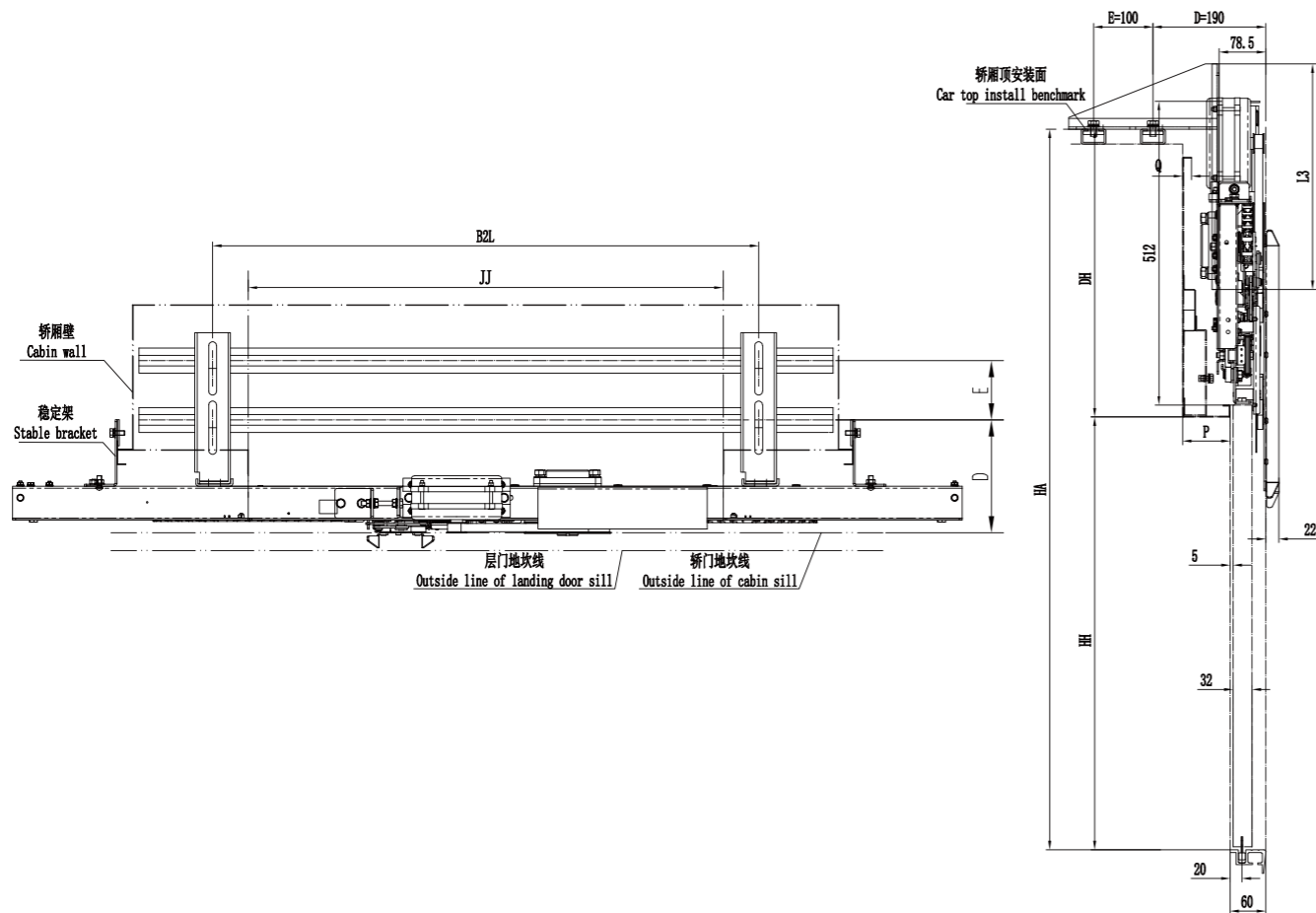

净开门宽JJ	600	650	700	750	800	850	900	950	1000	1050	1100	1150	1200
L	1200	1300	1400	1500	1600	1700	1800	1900	2000	2100	2200	2300	2400
L1	325	350	375	400	425	450	475	500	525	550	575	600	625
L2	175	200	225	250	275	300	325	350	375	400	425	450	475
B2L	700	750	800	850	900	950	1000	1050	1100	1150	1200	1250	1300

## ■ 门楣安装示意图 Car Lintel Installation Schematic Diagram

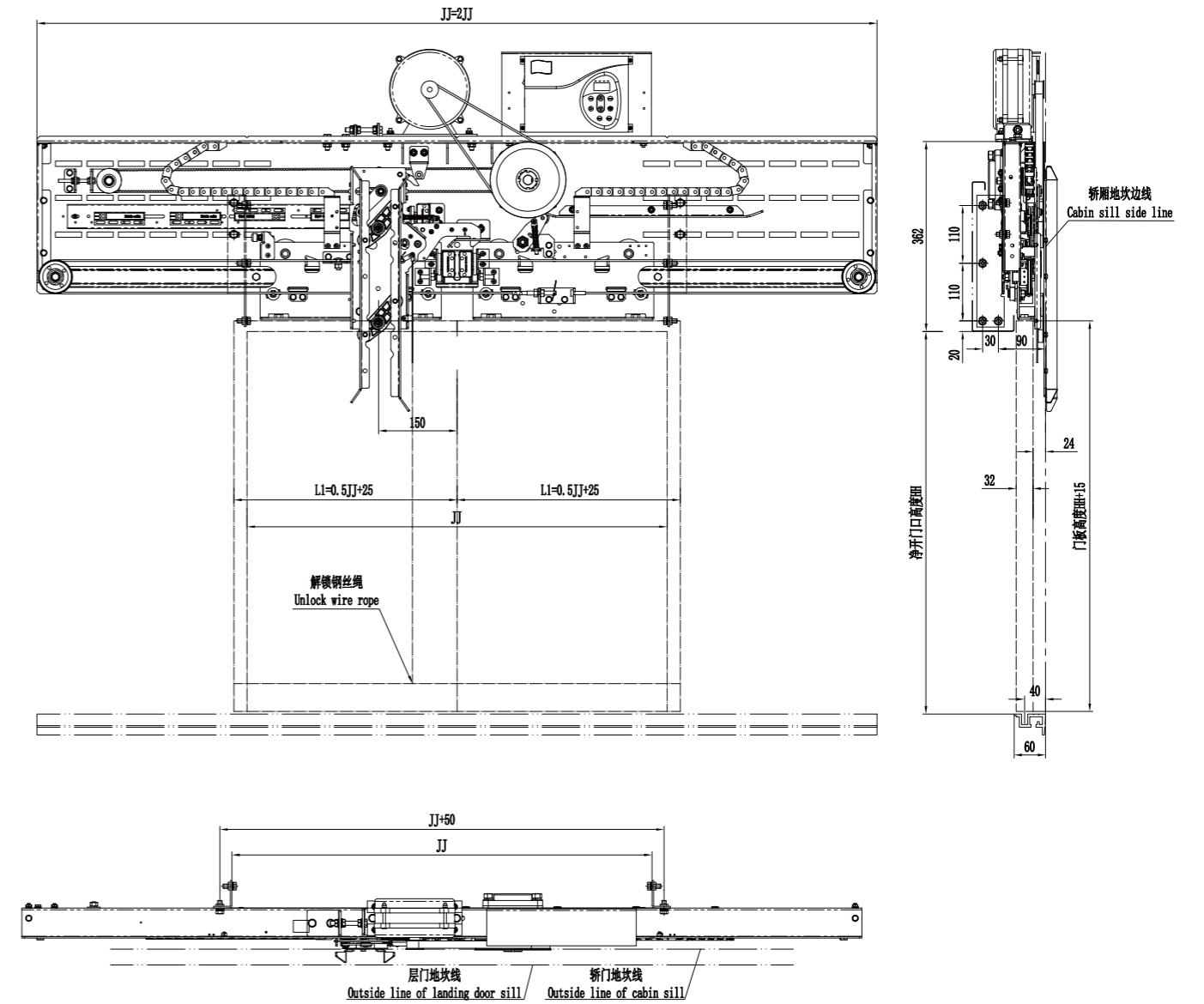

净开门宽JJ	600	650	700	750	800	850	900	950	1000	1050	1100	1150	1200
L	1200	1300	1400	1500	1600	1700	1800	1900	2000	2100	2200	2300	2400
L1	325	350	375	400	425	450	475	500	525	550	575	600	625
L2	175	200	225	250	275	300	325	350	375	400	425	450	475

# MJ01D-A 中分永磁异步门机

2-leafs Center Opening Permanent Magnet Asynchronous Door Operator



## 特性

- 配备永磁同步电机，高效节能环保
- 配备增量式编码器，精确控制开关门运行
- 集成轿门锁异步门刀，安装于门挂板上
- 门挂板配备防撞击脱落装置，安全保障

## Features

- With permanent magnet synchronous motor, high efficiency, energy saving, environmental protection
- With incremental encoder, precise control of door operation
- Asynchronous door vane with door lock function, installed on door hanger plate
- Door hanger plate with anti-impact device, safety security

## 配置 Configuration

### 变频器选配 Inverter Optional



ALX3102AAC



NICE-D-A-SOP4

### 直梁安装附件 Straight Beam Installation Accessories



安装侧板  
Installation side bracket



直拉杆组件/弯拉杆组件  
Straight rod assemble / Bend rod assemble



长撑臂组件  
Sustain arm module



大拉钩/小拉钩  
Big pull hook / Small pull hook

### 轿顶安装附件 Car Top Installation Accessories



轿顶安装支架  
Car top install bracket

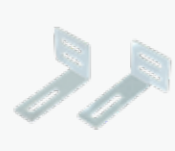

稳定架  
Stable bracket

## 直梁安装示意图 Straight Beam Installation Schematic Diagram

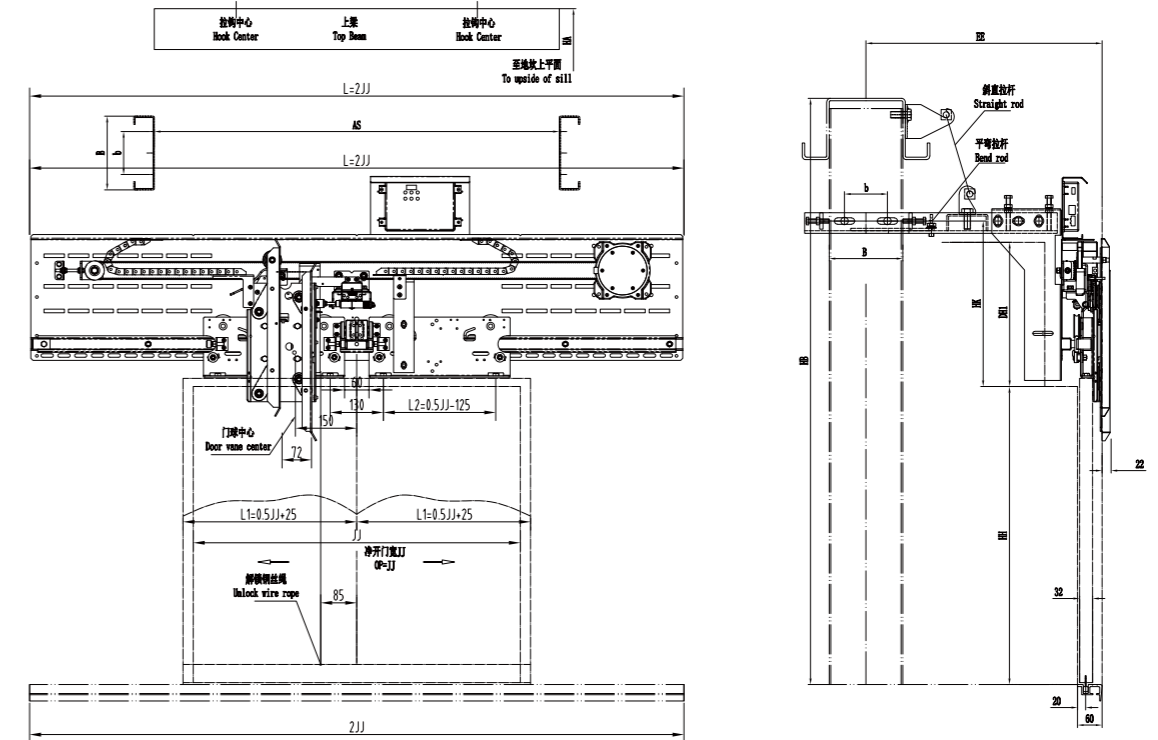

## 轿顶安装示意图 Car Top Installation Schematic Diagram

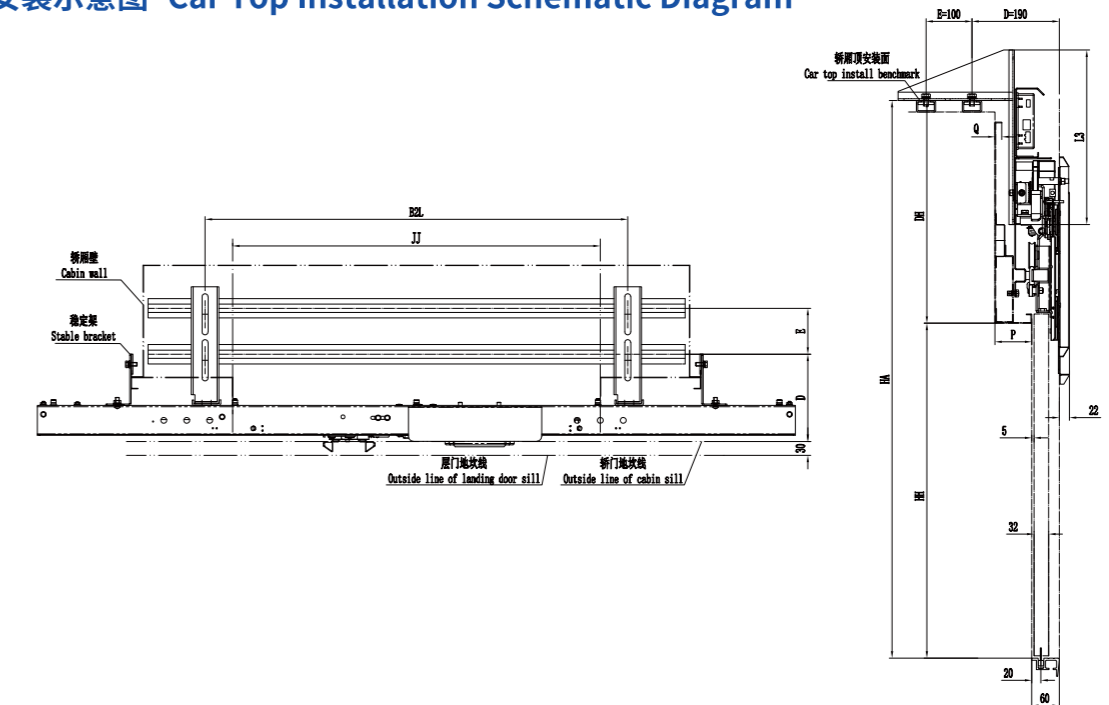

净开门宽 JJ	600	650	700	750	800	850	900	950	1000	1050	1100	1150	1200
L	1200	1300	1400	1500	1600	1700	1800	1900	2000	2100	2200	2300	2400
L1	325	350	375	400	425	450	475	500	525	550	575	600	625
L2	175	200	225	250	275	300	325	350	375	400	425	450	475
B2L	700	750	800	850	900	950	1000	1050	1100	1150	1200	1250	1300

# MJ01D-N 中分永磁同步门机

2-leafs Center Opening Permanent Magnet Synchronous Door Operator



## 特性

- 配备永磁同步电机，高效节能环保
- 配备增量式编码器，精确控制开关门运行
- 集成轿门锁同步门刀，轿厅门同步运行
- 门挂板配备防撞击脱落装置，安全保障

## Features

- With permanent magnet synchronous motor, high efficiency, energy saving, environmental protection
- With incremental encoder, precise control of door operation
- Synchronous door vane with door lock function, simultaneous operation of car/landing door
- Door hanger plate with anti-impact device, safety security

## 配置 Configuration

### 变频器选配 Inverter Optional



ALX3102AAA



AAD0306



NICE-D-A-SOP4

### 直梁安装附件 Straight Beam Installation Accessories



安装侧板  
Installation side bracket



直拉杆组件/弯拉杆组件  
Straight rod assemble / Bend rod assemble



长撑臂组件  
Sustain arm module



大拉钩/小拉钩  
Big pull hook / Small pull hook

### 轿顶安装附件 Car Top Installation Accessories



轿顶安装支架  
Car top install bracket

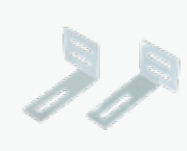

稳定架  
Stable bracket

### 门楣安装附件 Car Lintel Installation Accessories

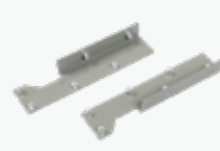

门楣安装支架  
Car lintel install bracket

## 直梁安装示意图 Straight Beam Installation Schematic Diagram

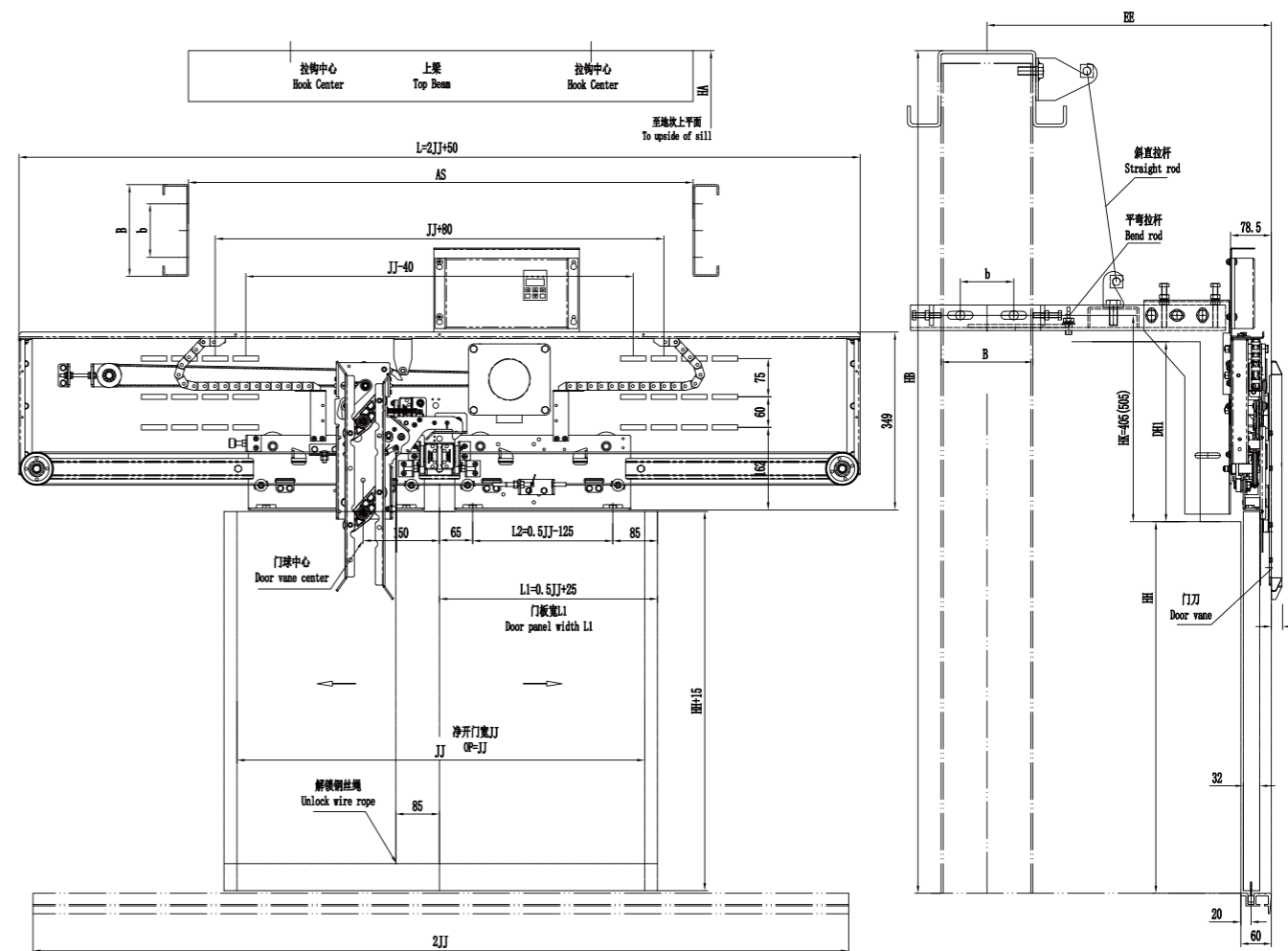

净开门宽 JJ	600	650	700	750	800	850	900	950	1000	1050	1100	1150	1200
L	1250	1350	1450	1550	1650	1750	1850	1950	2050	2150	2250	2350	2450
L1	325	350	375	400	425	450	475	500	525	550	575	600	625
L2	175	200	225	250	275	300	325	350	375	400	425	450	475

# MJ01D-N 中分永磁同步门机

2-leafs Center Opening Permanent Magnet Synchronous Door Operator

## ■ 轿顶安装示意图 Car Top Installation Schematic Diagram

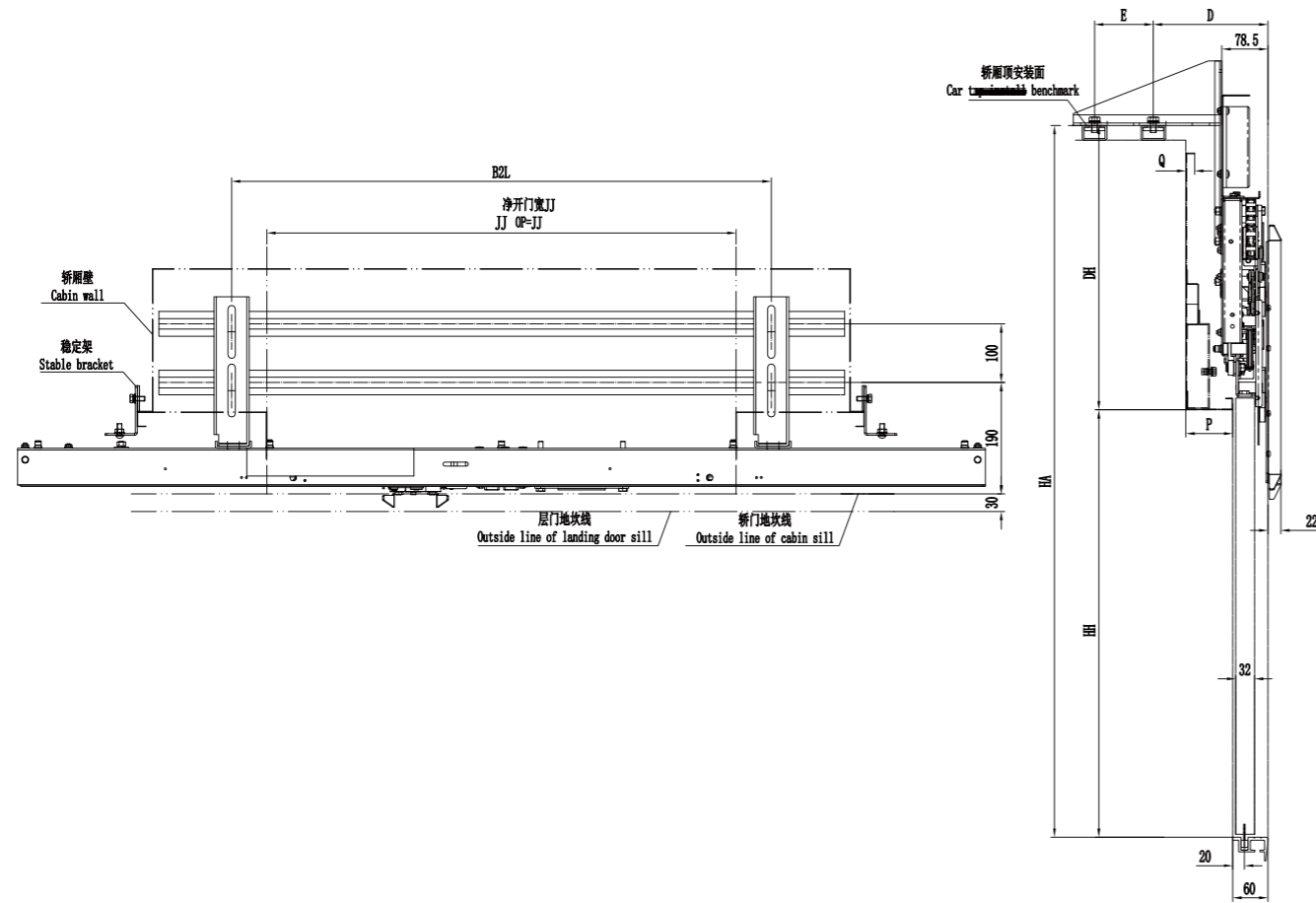

净开门宽 JJ	600	650	700	750	800	850	900	950	1000	1050	1100	1150	1200
L	1250	1350	1450	1550	1650	1750	1850	1950	2050	2150	2250	2350	2450
L1	325	350	375	400	425	450	475	500	525	550	575	600	625
L2	175	200	225	250	275	300	325	350	375	400	425	450	475
B2L	700	750	800	850	900	950	1000	1050	1100	1150	1200	1250	1300

## ■ 门楣安装示意图 Car Lintel Installation Schematic Diagram

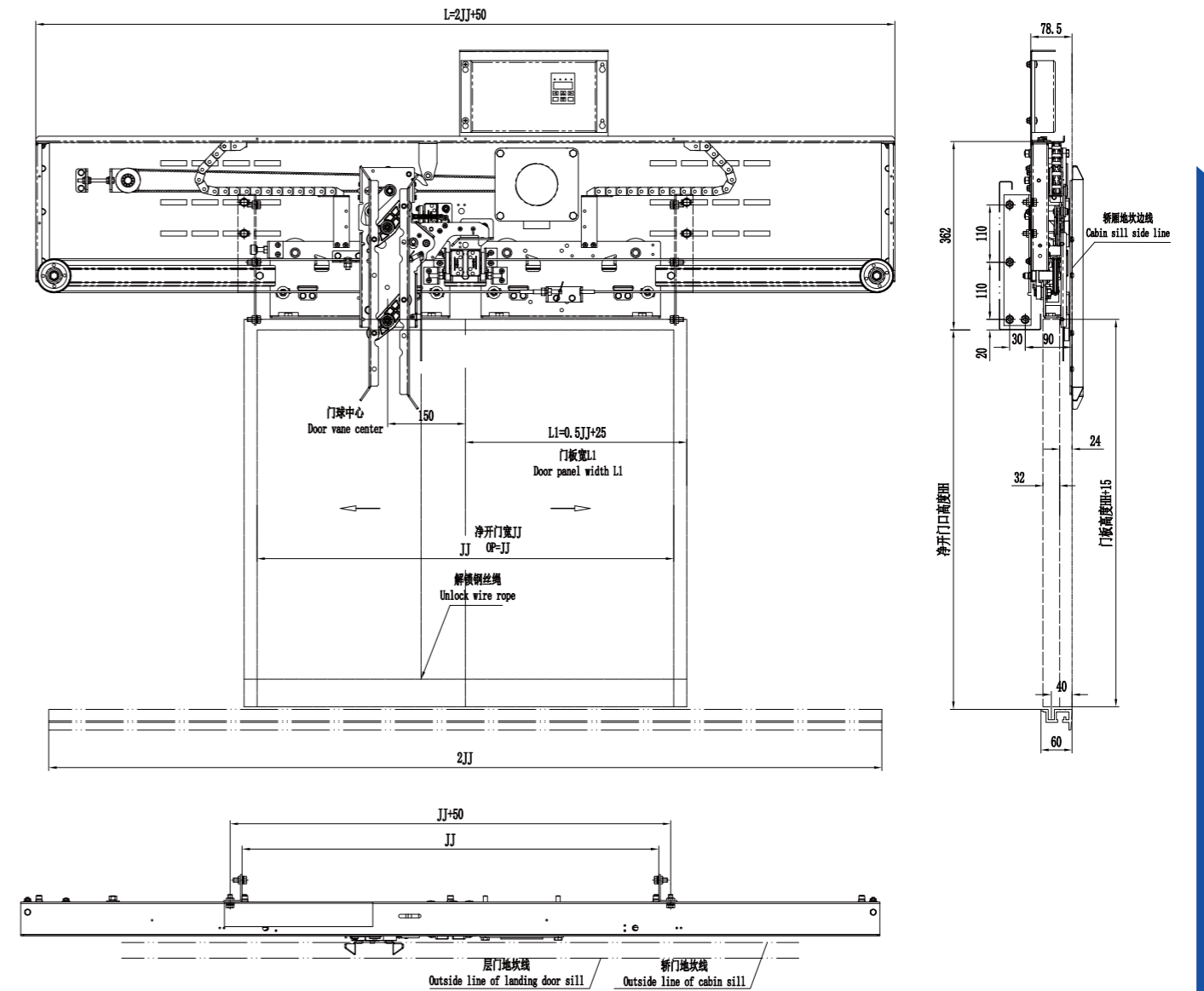

净开门宽 JJ	600	650	700	750	800	850	900	950	1000	1050	1100	1150	1200
L	1250	1350	1450	1550	1650	1750	1850	1950	2050	2150	2250	2350	2450
L1	325	350	375	400	425	450	475	500	525	550	575	600	625
L2	175	200	225	250	275	300	325	350	375	400	425	450	475

# MJ01D-N2 中分永磁同步门机

2-leafs Center Opening Permanent Magnet Synchronous Door Operator



## 特性

- 配备永磁同步电机，高效节能环保
- 配备绝对值编码器，永久记忆控制
- 集成轿门锁同步门刀，轿厅门同步运行
- 门挂板配备防撞击脱落装置，安全保障
- 尺寸结构紧凑，非常适合用于别墅电梯

## Features

- With permanent magnet synchronous motor, high efficiency, energy saving, environmental protection
- With absolute encoder, permanent position control
- Synchronous door vane with door lock function, simultaneous operation of car/landing door
- Door hanger plate with anti-impact device, safety security
- Compact size and structure, very suitable for villa elevator

## 配置 Configuration

### 变频器选配 Inverter Optional



ALX3102AAA



AAD0306



NICE-D-A-SOP4

### 直梁安装附件 Straight Beam Installation Accessories



安装侧板  
Installation side bracket



直拉杆组件/弯拉杆组件  
Straight rod assemble / Bend rod assemble



长撑臂组件  
Sustain arm module



大拉钩/小拉钩  
Big pull hook / Small pull hook

### 轿顶安装附件 Car Top Installation Accessories



轿顶安装支架  
Car top install bracket

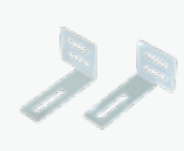

稳定架  
Stable bracket

### 门楣安装附件 Car Lintel Installation Accessories



门楣安装支架  
Car lintel install bracket

## 直梁安装示意图 Straight Beam Installation Schematic Diagram

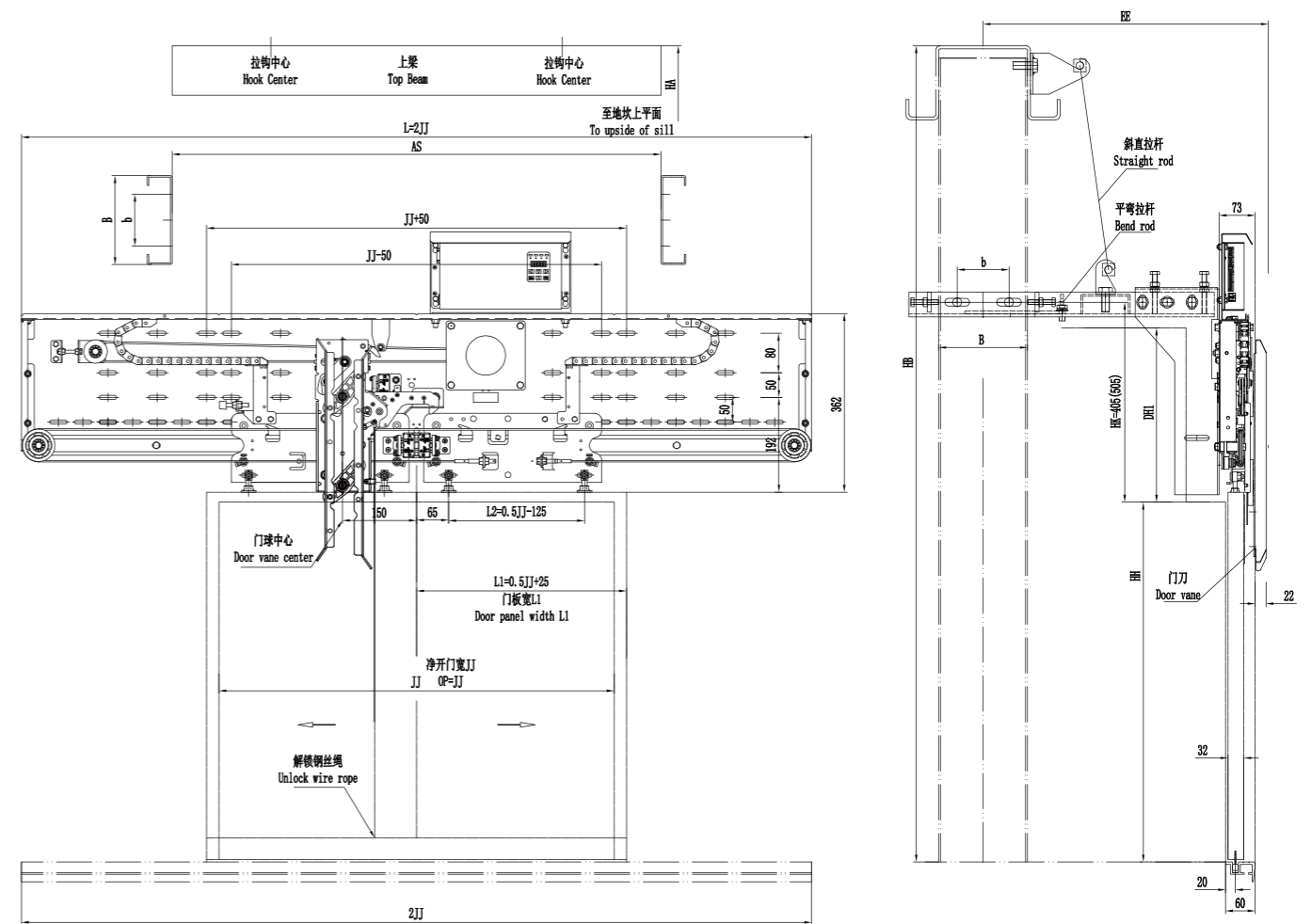

净开门宽 JJ	500	550	600	650	700	750	800	850	900	950	1000	1050	1100	1150	1200
L	1020	1100	1200	1300	1400	1500	1600	1700	1800	1900	2000	2100	2200	2300	2400
L1	275	300	325	350	375	400	425	450	475	500	525	550	575	600	625
L2	125	150	175	200	225	250	275	300	325	350	375	400	425	450	475

# MJ01D-N2 中分永磁同步门机

2-leafs Center Opening Permanent Magnet Synchronous Door Operator

## ■ 轿顶安装示意图 Car Top Installation Schematic Diagram

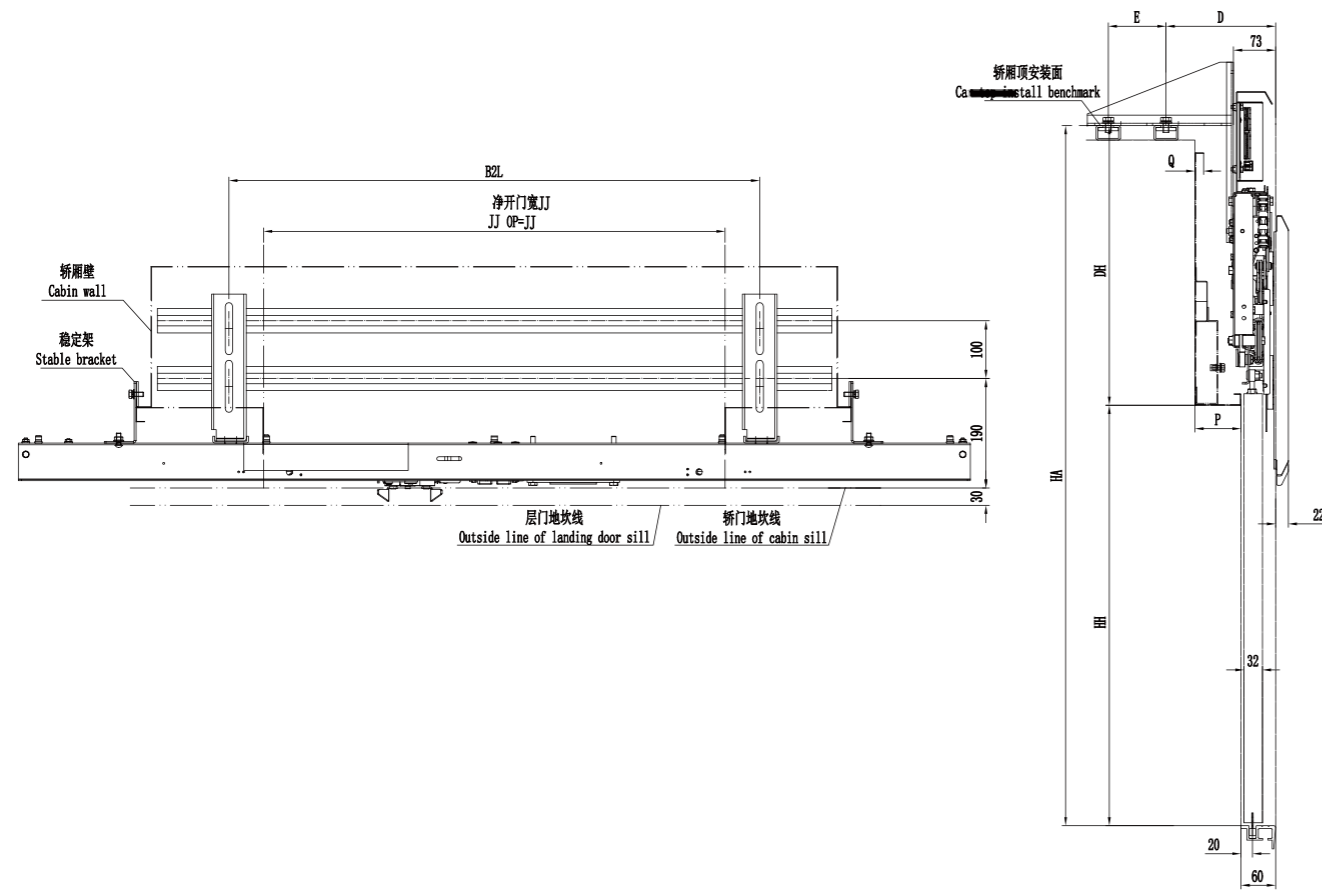

净开门宽JJ	500	550	600	650	700	750	800	850	900	950	1000	1050	1100	1150	1200
L	1020	1100	1200	1300	1400	1500	1600	1700	1800	1900	2000	2100	2200	2300	2400
L1	275	300	325	350	375	400	425	450	475	500	525	550	575	600	625
L2	125	150	175	200	225	250	275	300	325	350	375	400	425	450	475
B2L	550	600	650	700	750	800	850	900	950	1000	1050	1100	1150	1200	1250

## ■ 门楣安装示意图 Car Lintel Installation Schematic Diagram

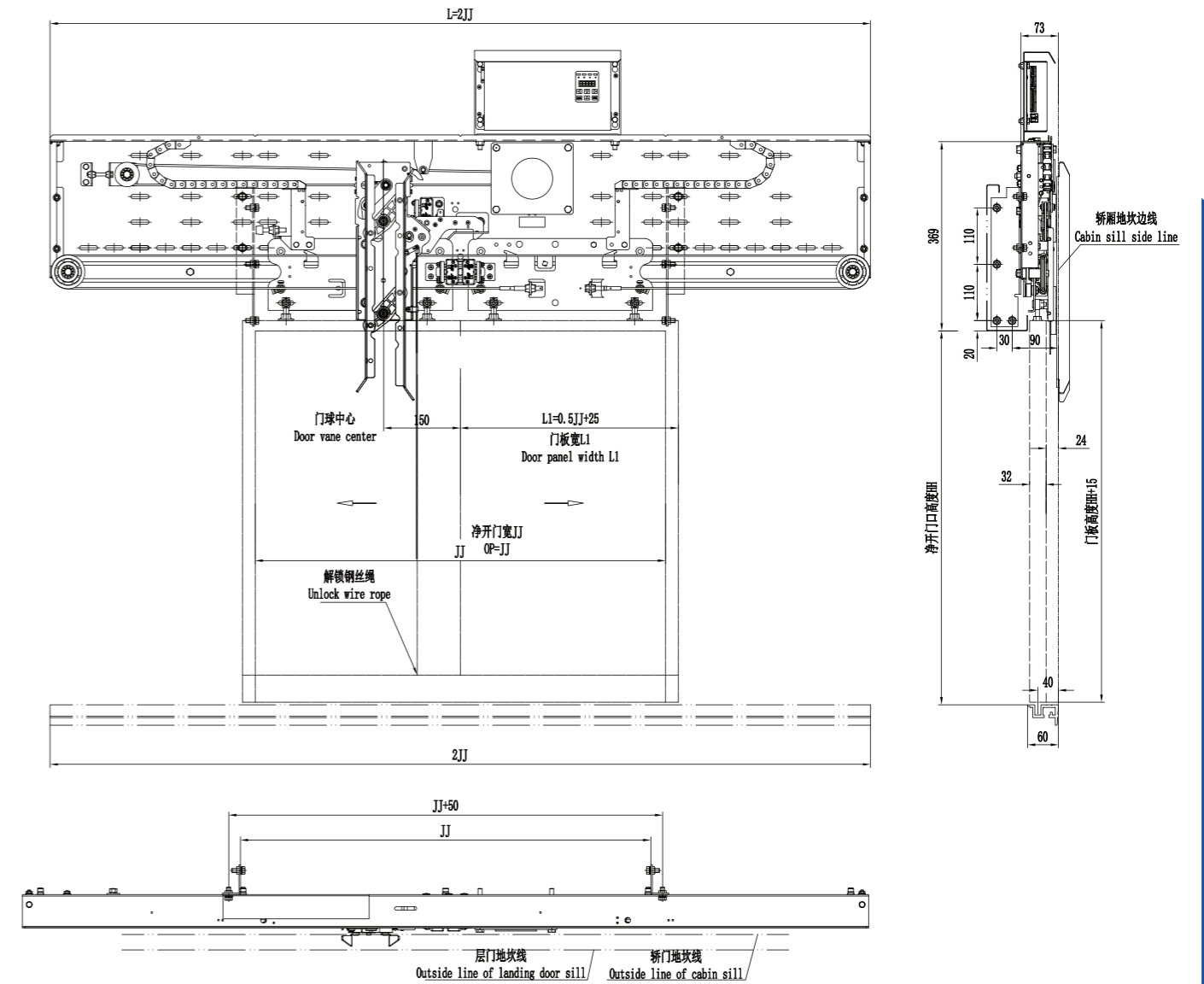

净开门宽JJ	500	550	600	650	700	750	800	850	900	950	1000	1050	1100	1150	1200
L	1020	1100	1200	1300	1400	1500	1600	1700	1800	1900	2000	2100	2200	2300	2400
L1	275	300	325	350	375	400	425	450	475	500	525	550	575	600	625
L2	125	150	175	200	225	250	275	300	325	350	375	400	425	450	475

# MJ01D-N5/MJ01D-N7 中分永磁同步门机

2-leafs Center Opening Permanent Magnet Synchronous Door Operator



## 特性

- MJ01D-N5(实体导轨)/MJ01D-N7(折弯导轨)
- 配备永磁同步电机, 高效节能环保
- 配备增量式编码器, 精确控制开关门运行
- 集成轿门锁同步门刀, 轿厅门同步运行
- 门挂板配备防撞击脱落装置, 安全保障

## Features

- MJ01D-N5 (Solid track) /MJ01D-N7 (Bending track)
- With permanent magnet synchronous motor, high efficiency, energy saving, environmental protection
- With incremental encoder, precise control of door operation
- Synchronous door vane with door lock function, simultaneous operation of car/landing door
- Door hanger plate with anti-impact device, safety security

## 配置 Configuration

### 变频器选配 Inverter Optional



ALX3102AAC



AAD0306



NICE-D-A-SOP4

### 直梁安装附件 Straight Beam Installation Accessories



安装侧板  
Installation side bracket



直拉杆组件/弯拉杆组件  
Straight rod assemble / Bend rod assemble



长撑臂组件  
Sustain arm module



大拉钩/小拉钩  
Big pull hook / Small pull hook

### 轿顶安装附件 Car Top Installation Accessories



轿顶安装支架  
Car top intall bracket

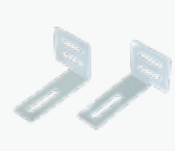

稳定架  
Stable bracket

### 门楣安装附件 Car Lintel Installation Accessories



门楣安装支架  
Car lintel install bracket

## 直梁安装示意图 Straight Beam Installation Schematic Diagram

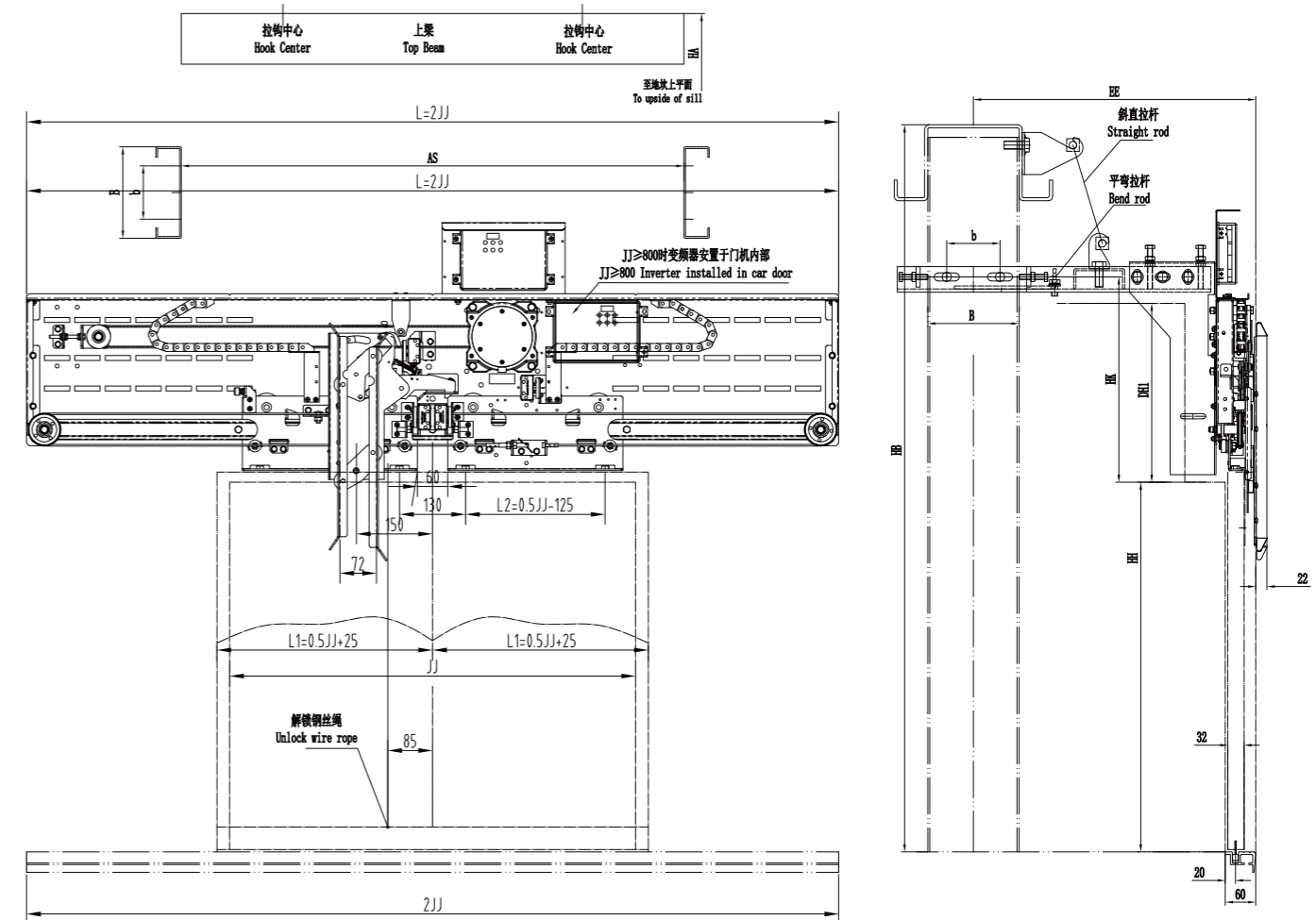

净开门宽 JJ	500	550	600	650	700	750	800	850	900	950	1000	1050	1100	1150	1200
L	1020	1100	1200	1300	1400	1500	1600	1700	1800	1900	2000	2100	2200	2300	2400
L1	275	300	325	350	375	400	425	450	475	500	525	550	575	600	625
L2	125	150	175	200	225	250	275	300	325	350	375	400	425	450	475

# MJ01D-N5/MJ01D-N7 中分永磁同步门机

2-leafs Center Opening Permanent Magnet Synchronous Door Operator

## ■ 轿顶安装示意图 Car Top Installation Schematic Diagram

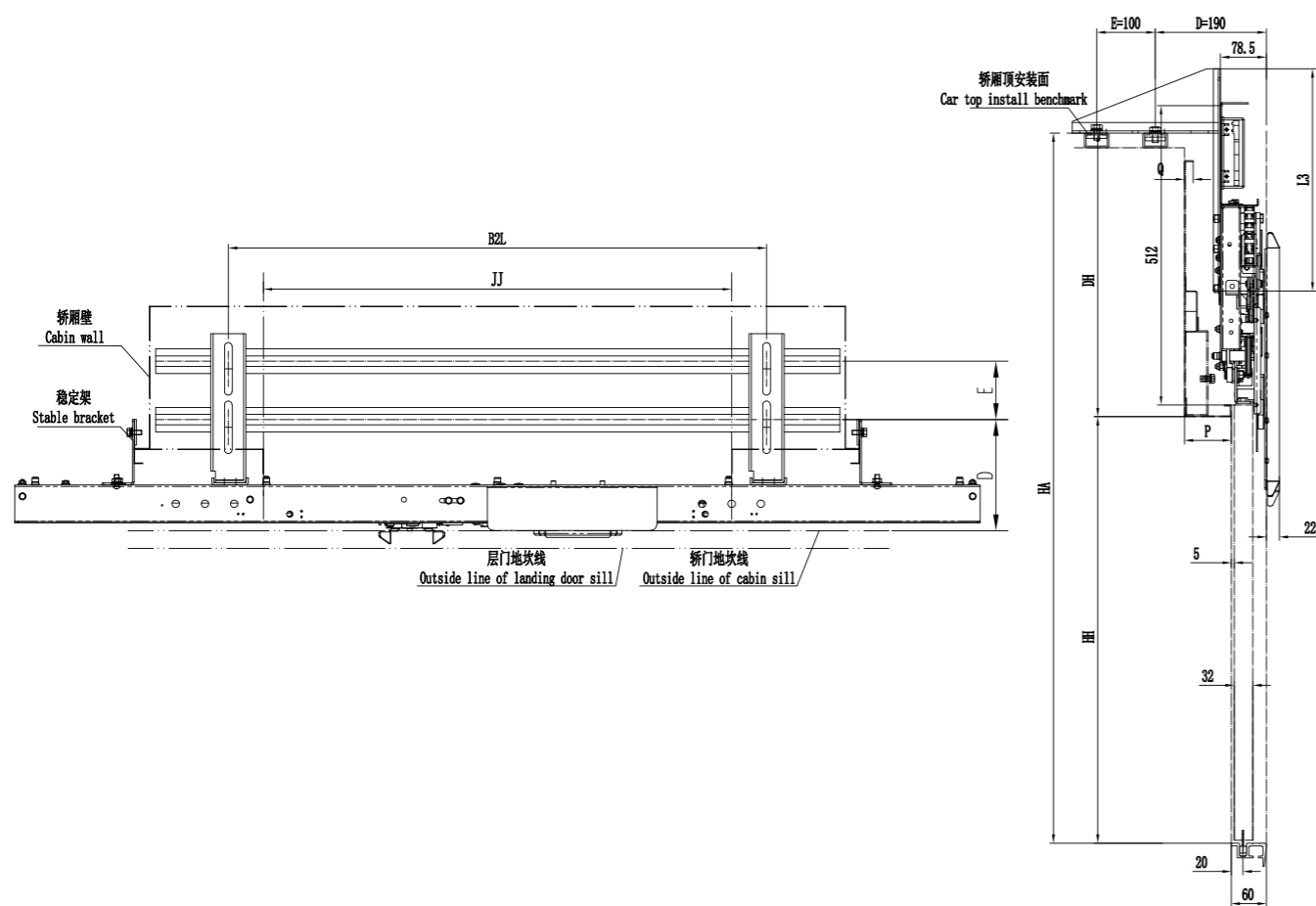

净开门宽JJ	500	550	600	650	700	750	800	850	900	950	1000	1050	1100	1150	1200
L	1020	1100	1200	1300	1400	1500	1600	1700	1800	1900	2000	2100	2200	2300	2400
L1	275	300	325	350	375	400	425	450	475	500	525	550	575	600	625
L2	125	150	175	200	225	250	275	300	325	350	375	400	425	450	475
B2L	550	600	700	750	800	850	900	950	1000	1050	1100	1150	1200	1250	1300

## ■ 门楣安装示意图 Car Lintel Installation Schematic Diagram

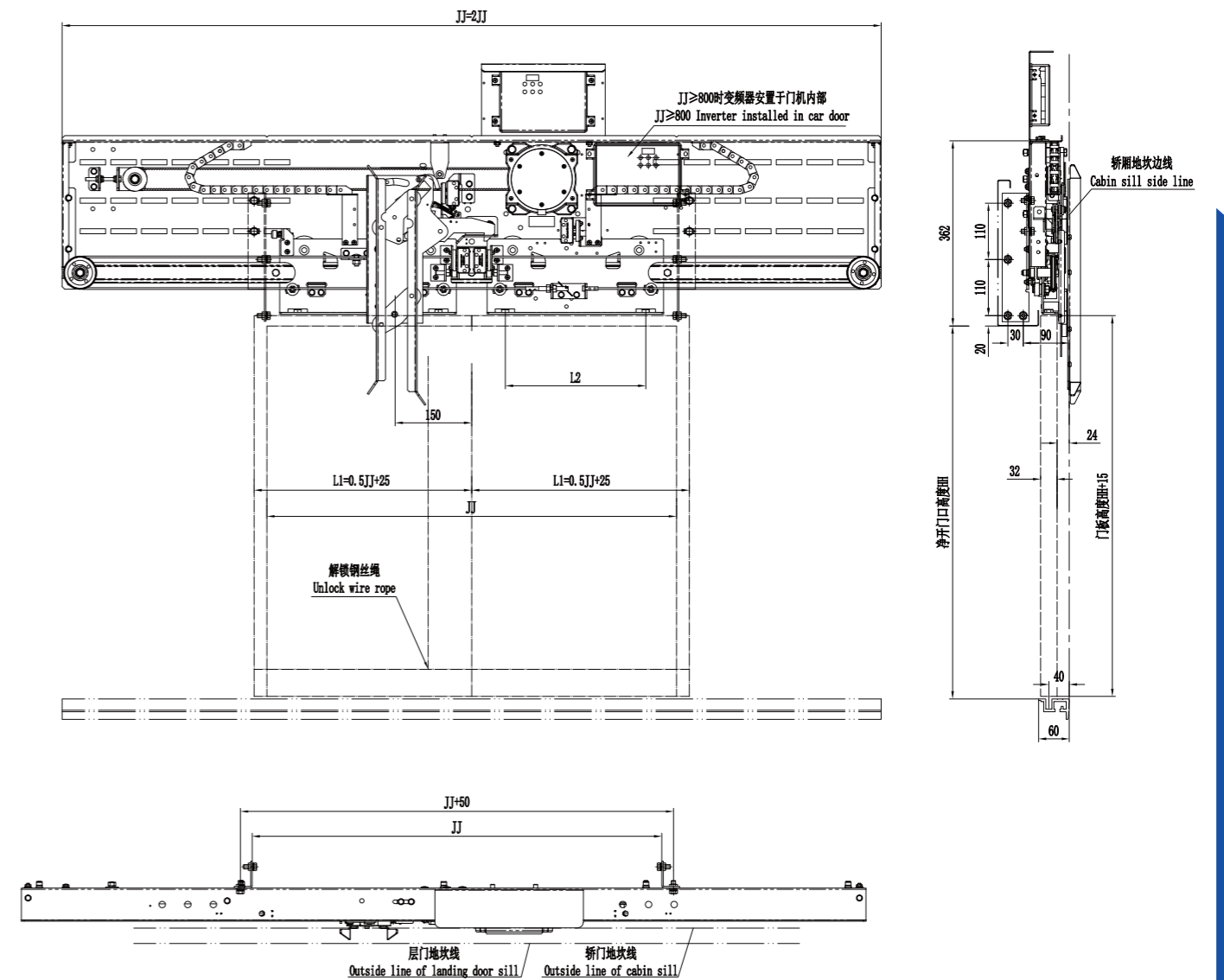

净开门宽JJ	500	550	600	650	700	750	800	850	900	950	1000	1050	1100	1150	1200
L	1020	1100	1200	1300	1400	1500	1600	1700	1800	1900	2000	2100	2200	2300	2400
L1	275	300	325	350	375	400	425	450	475	500	525	550	575	600	625
L2	125	150	175	200	225	250	275	300	325	350	375	400	425	450	475

# MJ01D-RS 中分永磁同步门机

2-leafs Center Opening Permanent Magnet Synchronous Door Operator



## 特性

- 可选配40/60mm地坎
- 配备永磁同步电机, 高效节能环保
- 配备增量式编码器, 精确控制开关门运行
- 集成轿门锁同步门刀, 轿厅门同步运行
- 门挂板配备防撞击脱落装置, 安全保障

## Features

- Sill width 40/60mm optional
- With permanent magnet synchronous motor, high efficiency, energy saving, environmental protection
- With incremental encoder, precise control of door operation
- Synchronous door vane with door lock function, simultaneous operation of car/landing door
- Door hanger plate with anti-impact device, safety security

## 配置 Configuration

### 变频器选配 Inverter Optional



ALX3102AAC



NICE-D-A-SOP4



TMC2016

### 轿顶安装附件 Car Top Installation Accessories

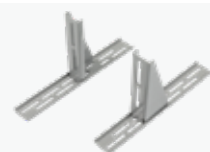

轿顶安装支架  
Car top install bracket

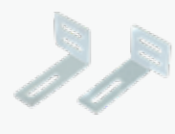

稳定架  
Stable bracket

### 门楣安装附件 Car Lintel Installation Accessories



门楣安装支架  
Car lintel install bracket

## 轿顶安装示意图 Car Top Installation Schematic Diagram

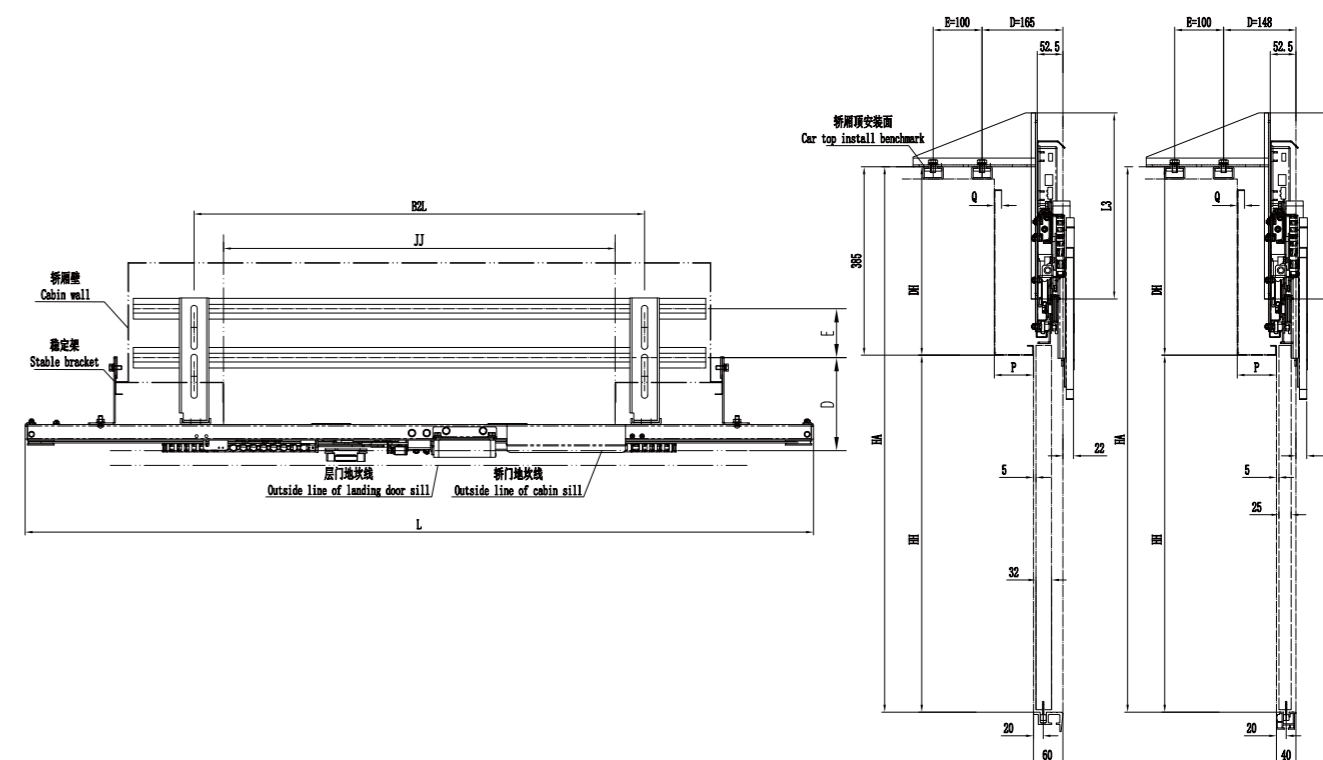

## 门楣安装示意图 Car Lintel Installation Schematic Diagram

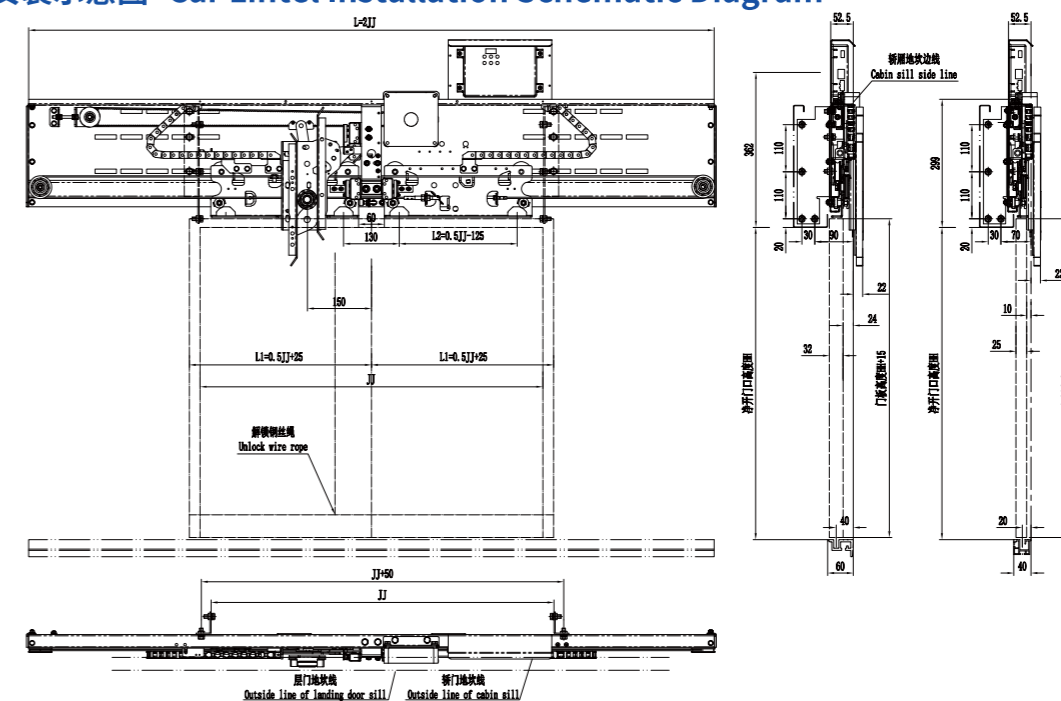

净开门宽 JJ	600	650	700	750	800	850	900	950	1000	1050	1100	1150	1200
L	1200	1300	1400	1500	1600	1700	1800	1900	2000	2100	2200	2300	2400
L1	325	350	375	400	425	450	475	500	525	550	575	600	625
L2	175	200	225	250	275	300	325	350	375	400	425	450	475
B2L	700	750	800	850	900	950	1000	1050	1100	1150	1200	1250	1300



### 特性

- 门锁装置通过国家电梯检测中心测试合格
- 可选配重锤式/弹簧式
- 成熟可靠，超过200万台CM01发往全球
- 高海外市场占有率

### Features

- Door lock device qualified by National Elevator Inspection Center test
- Hammer type/Spring type optional
- Demonstrated maturity, over 2,000,000 CM01s delivered worldwide
- High oversea market share

### 配置 Configuration

#### 通用件 Standard Parts



上坎安装架  
Landing door install bracket



厅门小封包  
Landing door small packing

#### 重锤式附件 Hammer Type Accessories



重锤组件  
Car top intall bracket



导向管  
Hammer pipe



直连接板组件  
Straight plate assemble

#### 弹簧式附件 Spring Type Accessories



弹簧配件  
Spring parts

### 重锤式安装示意图 Landing Door Installation Schematic Diagram Hammer Type

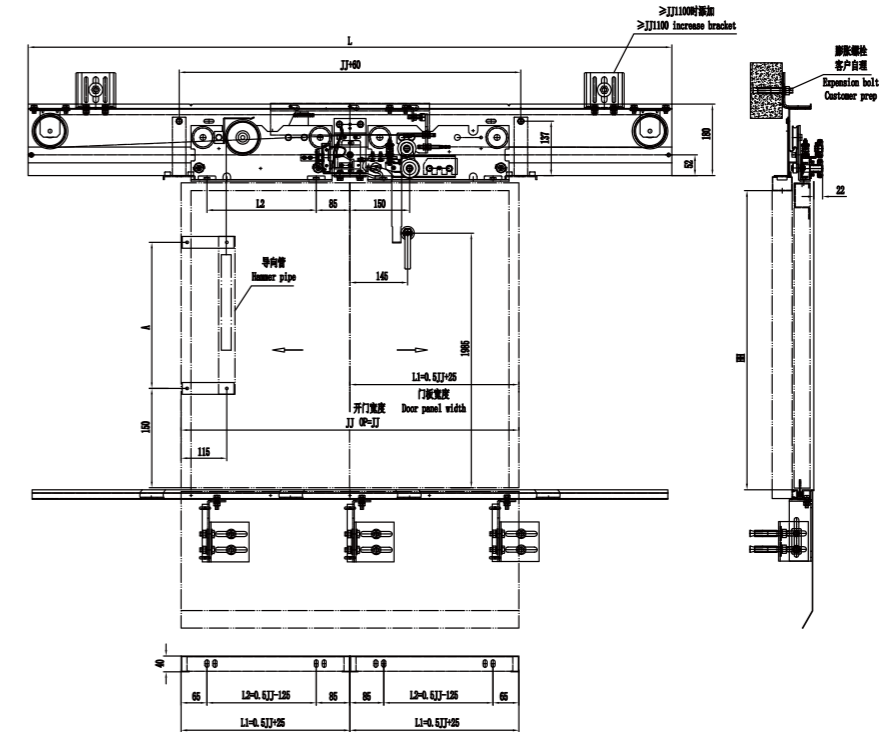

### 弹簧式安装示意图 Landing Door Installation Schematic Diagram Spring Type

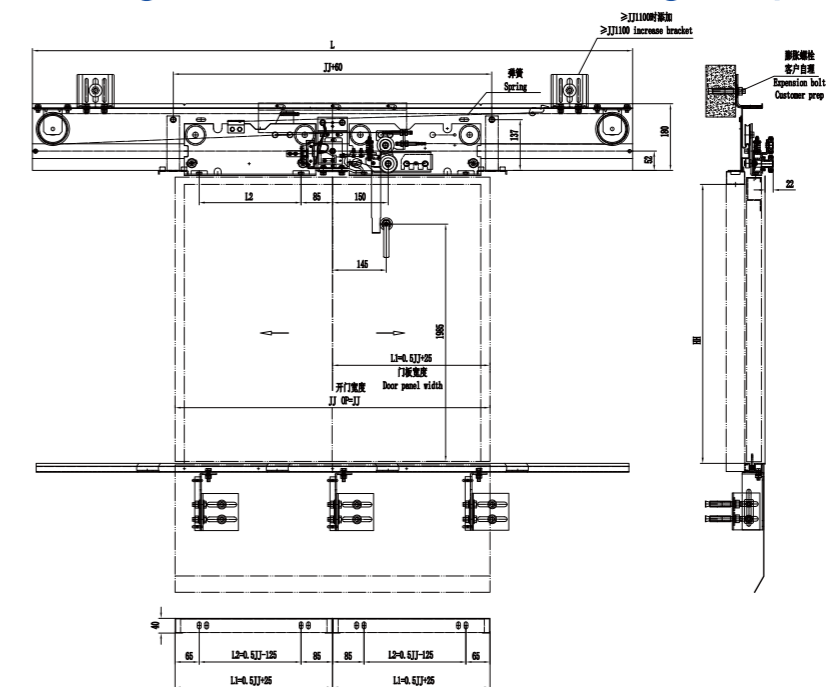

净开门宽JJ	600	650	700	750	800	850	900	950	1000	1050	1100	1150	1200
L	1240	1340	1440	1540	1640	1740	1840	1940	2040	2140	2240	2340	2440
L1	325	350	375	400	425	450	475	500	525	550	575	600	625
L2	175	200	225	250	275	300	325	350	375	400	425	450	475
A	1340	1340	1340	1340	1340	1340	1340	1540	1540	1540	1740	1740	1740

# CM01E2M 中分层门装置

2-leafs Center Opening Landing Door Device



## 特性

- 层门/门锁装置通过国家电梯检测中心测试合格
- 可选配重锤式/弹簧式
- 门板上三角锁解锁
- 解锁方式根据开门高度选用解锁杆/绳解锁

## Features

- Landing door/Door lock device qualified by National Elevator Inspection Center test
- Hammer type/Spring type optional
- Triangle key unlock on the door panel
- Unlock way optional according to OPH: Unlock plate/Unlock wire rope

## 配置 Configuration

### 通用件 Standard Parts



上坎安装架  
Landing door install bracket



厅门小封包  
Landing door small packing

### 弹簧式附件 Spring type accessories



弹簧配件  
Spring parts

### 重锤式附件 Hammer Type Accessories



重锤组件  
Car top intall bracket



导向管  
Hammer pipe



直连接板组件  
Straight plate assemble

### 重锤旁置式附件 Hammer Side-placed Accessories



重锤组件  
Hammer assemble



导向管  
Hammer pipe



直、弯连接板  
Straight, Bend plate



重锤轮支架  
Hammer wheel bracket



加强板  
Strengthen plate

## 重锤式安装示意图 Landing Door Installation Schematic Diagram Hammer Type

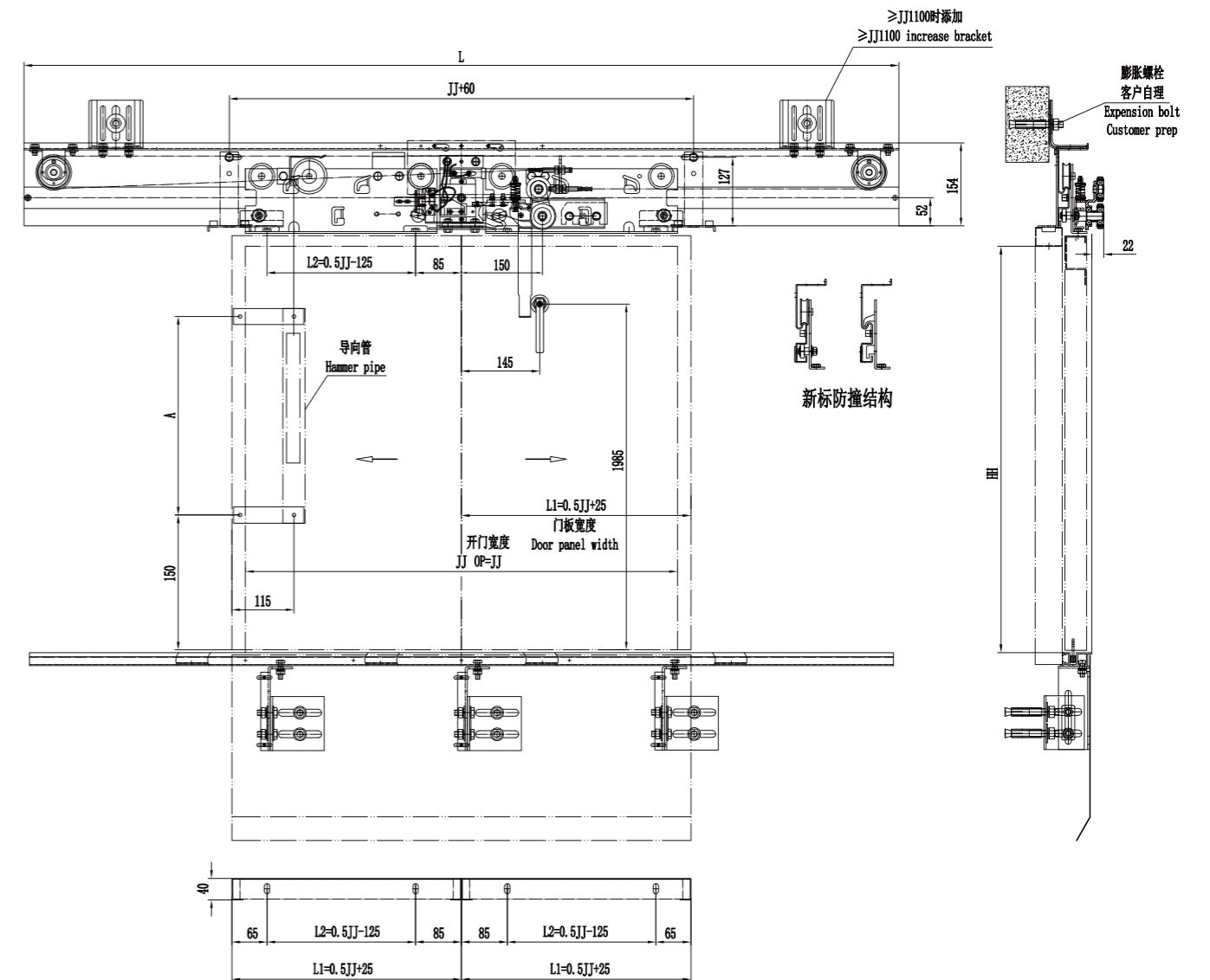

净开门宽JJ	500	550	600	650	700	750	800	850	900	950	1000	1050	1100	1150	1200
L	1020	1120	1220	1320	1420	1520	1620	1720	1820	1920	2020	2120	2220	2320	2420
L1	275	300	325	350	375	400	425	450	475	500	525	550	575	600	625
L2	125	150	175	200	225	250	275	300	325	350	375	400	425	450	475
A	1340	1340	1340	1340	1340	1340	1340	1340	1340	1540	1540	1540	1740	1740	1740

# CM01E2M 中分层门装置

2-leafs Center Opening Landing Door Device

## ■ 弹簧式安装示意图 Landing Door Installation Schematic Diagram Spring Type

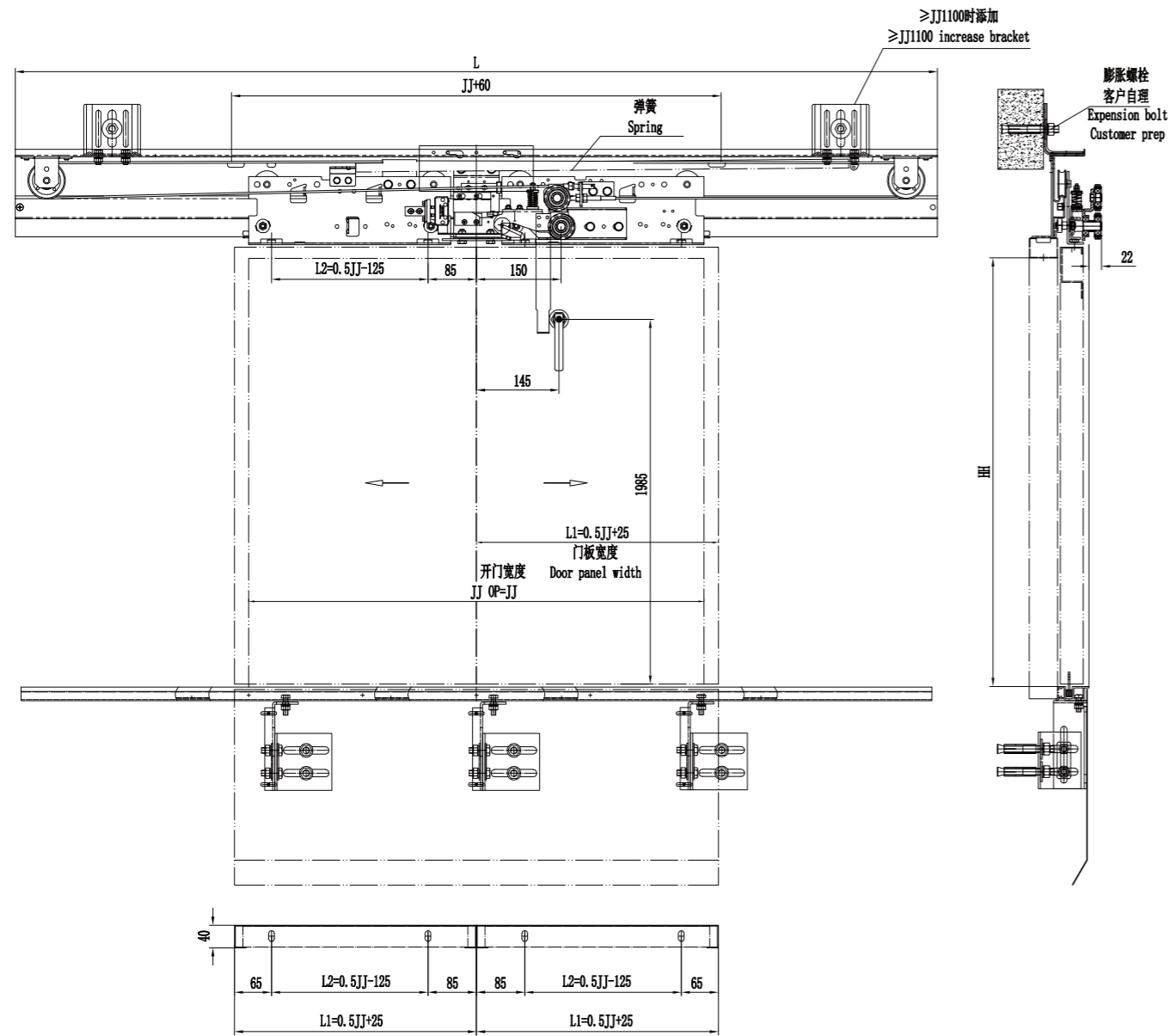

净开门宽 JJ	500	550	600	650	700	750	800	850	900	950	1000	1050	1100	1150	1200
L	1020	1120	1220	1320	1420	1520	1620	1720	1820	1920	2020	2120	2220	2320	2420
L1	275	300	325	350	375	400	425	450	475	500	525	550	575	600	625
L2	125	150	175	200	225	250	275	300	325	350	375	400	425	450	475

## ■ 重锤旁置式安装示意图 Landing Door Installation Schematic Diagram Hammer Side-placed

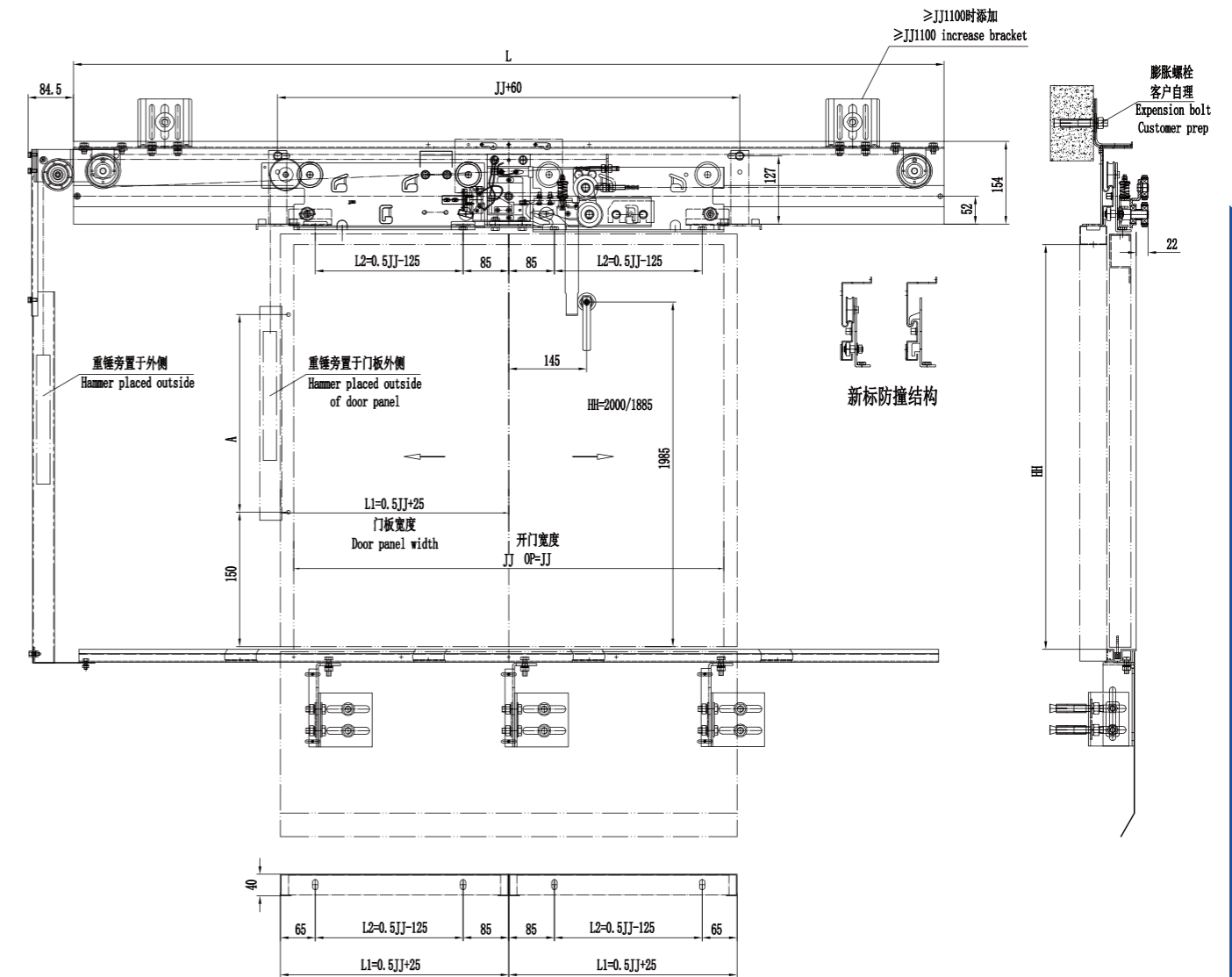

净开门宽 JJ	500	550	600	650	700	750	800	850	900	950	1000	1050	1100	1150	1200
L	1020	1120	1220	1320	1420	1520	1620	1720	1820	1920	2020	2120	2220	2320	2420
L1	275	300	325	350	375	400	425	450	475	500	525	550	575	600	625
L2	125	150	175	200	225	250	275	300	325	350	375	400	425	450	475
A	1340	1340	1340	1340	1340	1340	1340	1340	1340	1540	1540	1540	1740	1740	1740



## 特性

- 层门/门锁装置通过国家电梯检测中心测试合格
- 可选配重锤式/弹簧式
- 可选配门板三角锁解锁/门楣解锁
- 解锁方式根据开门高度选用解锁杆/绳解锁

## Features

- Landing door/Door lock device qualified by National Elevator Inspection Center test
- Hammer type/Spring type optional
- Triangle key unlock on the door panel/ unlock on the door jamb optional
- Unlock way optional according to OPH: Unlock plate/Unlock wire rope

## 配置 Configuration

### 通用件 Standard Parts



上坎安装架  
Landing door install bracket



厅门小封包  
Landing door small packing

### 门楣解锁附件附件 Door Jamb Unlock Accessories



门楣三角锁  
Door jamb triangle lock



门楣解锁杆  
Door jamb unlock plate

### 重锤式附件 Hammer Type Accessories



重锤组件  
Car top intall bracket



导向管  
Hammer pipe



直连接板组件  
Straight plate assemble

### 弹簧式附件 Spring Type Accessories



弹簧配件  
Spring parts

### 重锤旁置式附件 Hammer Side-placed Accessories



重锤组件  
Hammer assemble



导向管  
Hammer pipe



直、弯连接板  
Straight, Bend plate



重锤轮支架  
Hammer wheel bracket



加强板  
Strengthen plate

## 重锤式安装示意图 Landing Door Installation Schematic Diagram Hammer Type

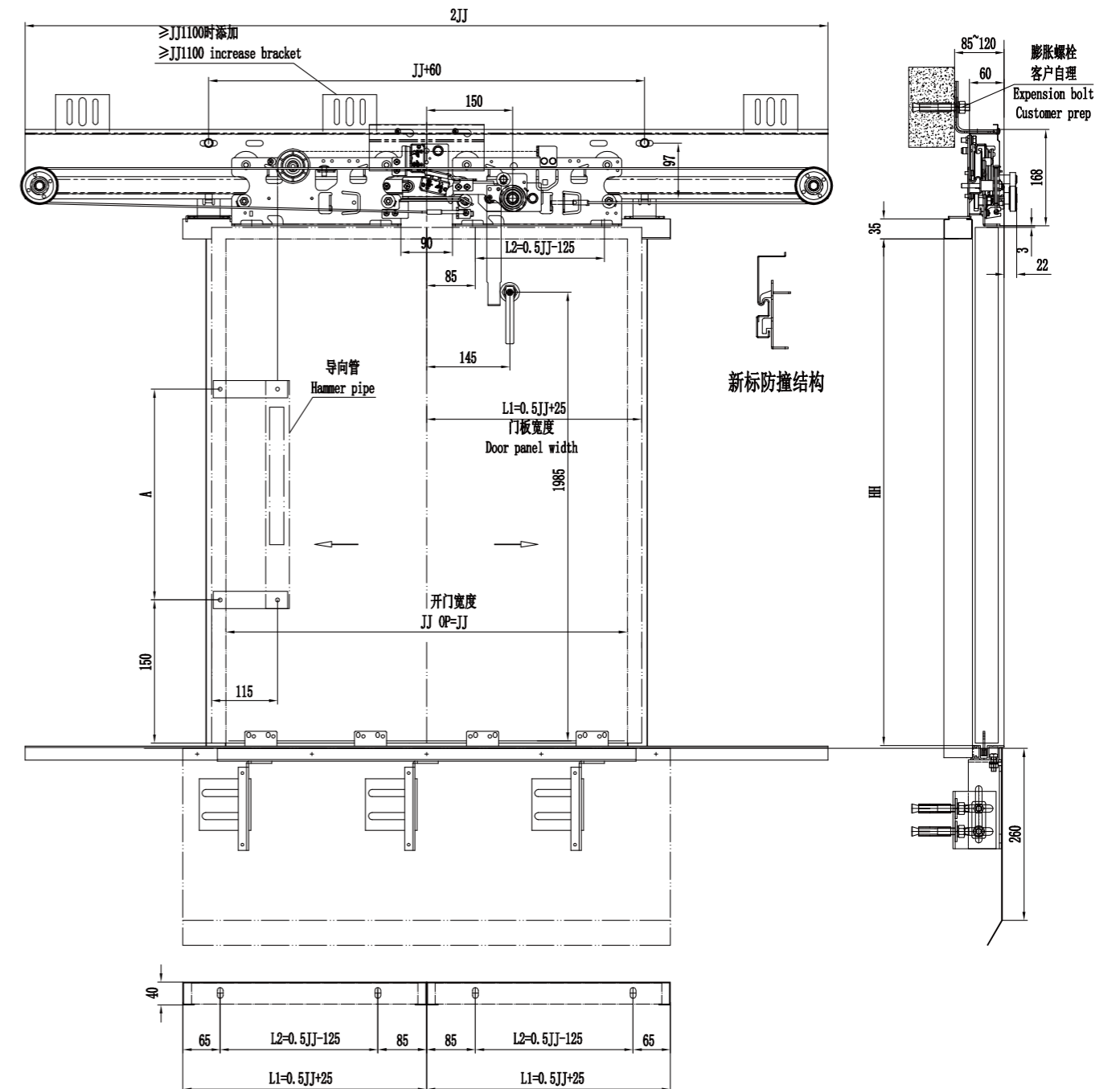

净开门宽 JJ	600	650	700	750	800	850	900	950	1000	1050	1100	1150	1200
L	1200	1300	1400	1500	1600	1700	1800	1900	2000	2100	2200	2300	2400
L1	325	350	375	400	425	450	475	500	525	550	575	600	625
L2	175	200	225	250	275	300	325	350	375	400	425	450	475
A	1340	1340	1340	1340	1340	1340	1340	1540	1540	1540	1740	1740	1740

## ■ 弹簧式安装示意图 Landing Door Installation Schematic Diagram Spring Type

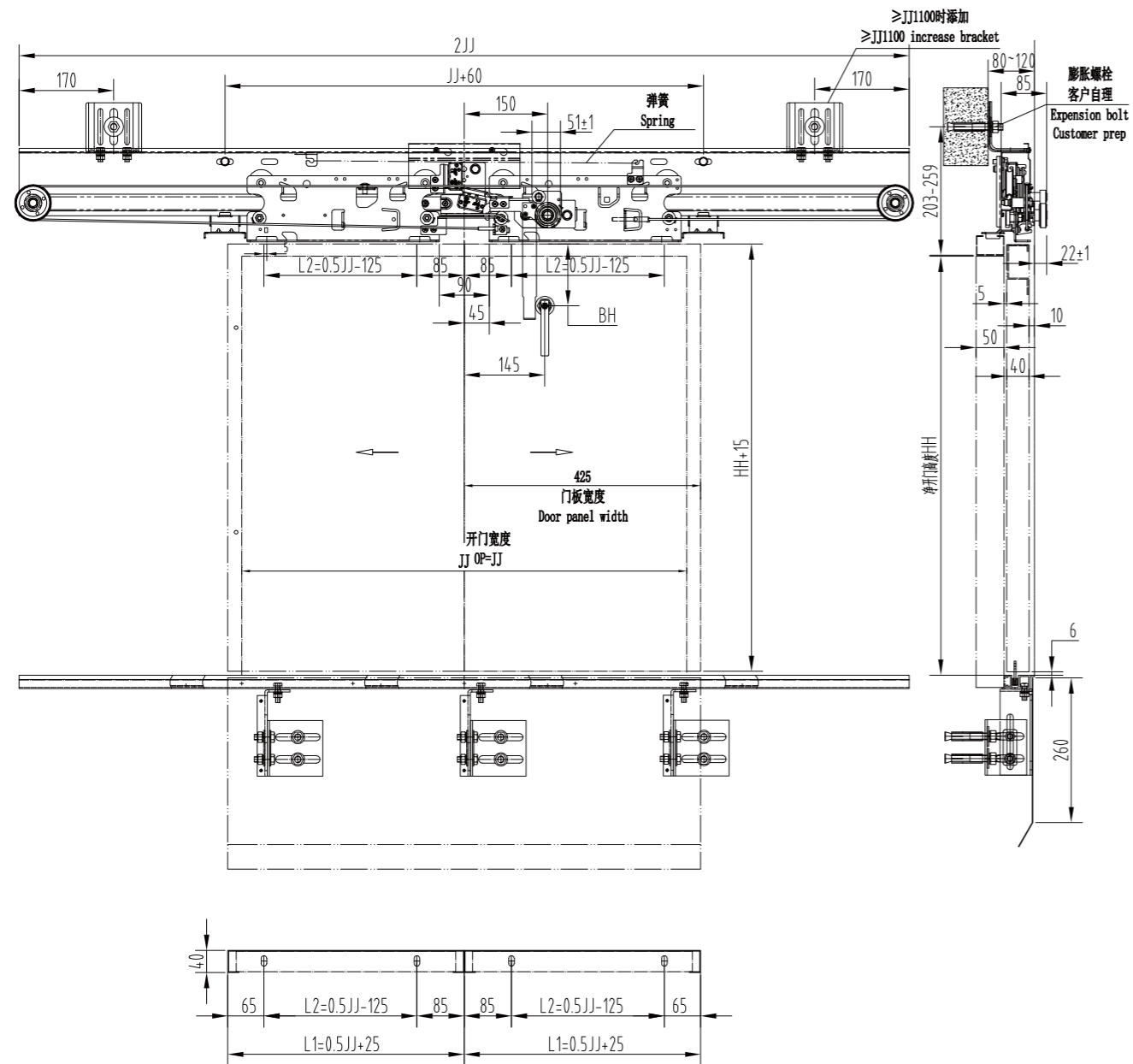

净开门宽 JJ	600	650	700	750	800	850	900	950	1000	1050	1100	1150	1200
L	1200	1300	1400	1500	1600	1700	1800	1900	2000	2100	2200	2300	2400
L1	325	350	375	400	425	450	475	500	525	550	575	600	625
L2	175	200	225	250	275	300	325	350	375	400	425	450	475

## ■ 重锤旁置式安装示意图 Landing Door Installation Schematic Diagram Hammer Side-placed

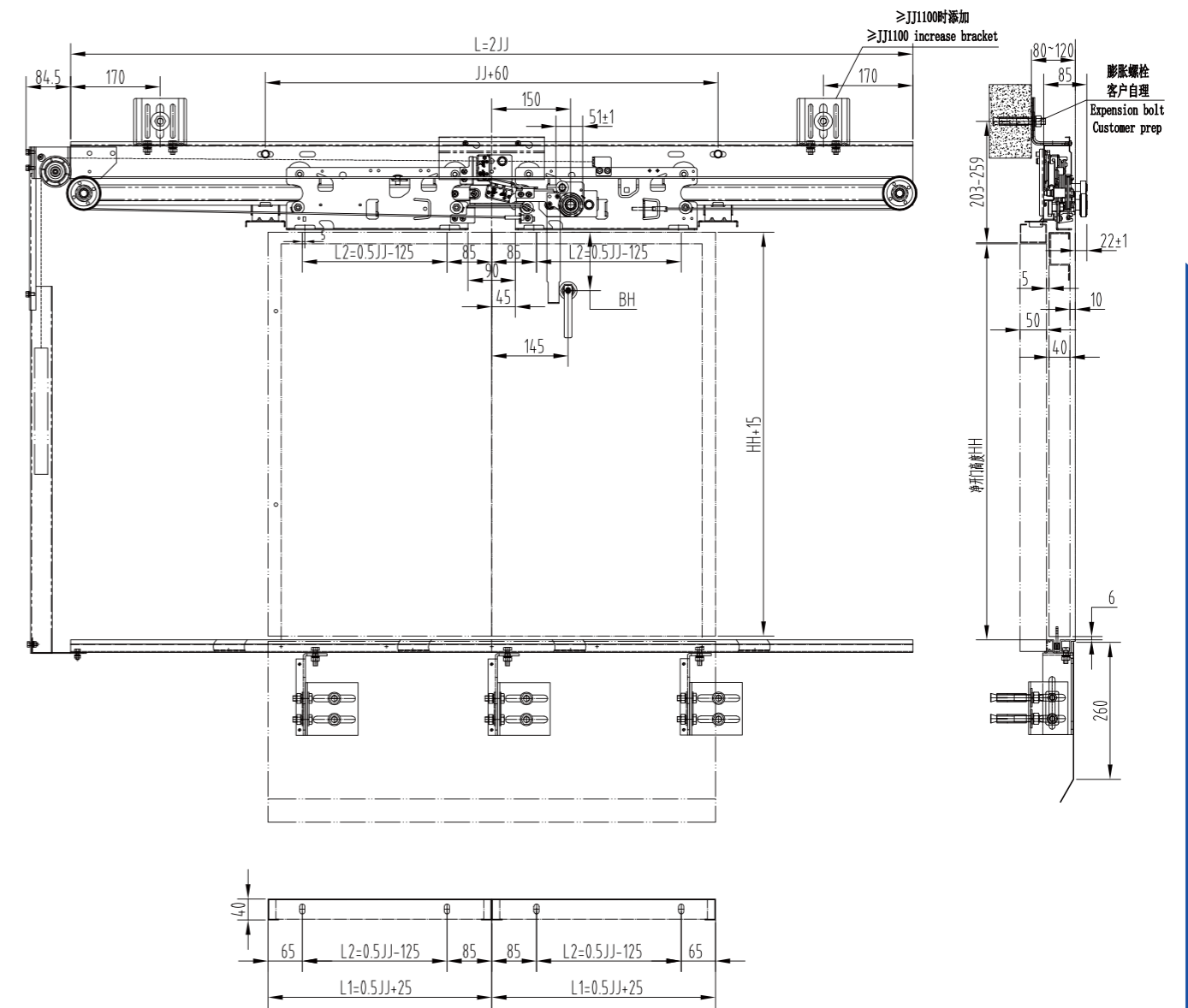

净开门宽 JJ	600	650	700	750	800	850	900	950	1000	1050	1100	1150	1200
L	1200	1300	1400	1500	1600	1700	1800	1900	2000	2100	2200	2300	2400
L1	325	350	375	400	425	450	475	500	525	550	575	600	625
L2	175	200	225	250	275	300	325	350	375	400	425	450	475

# CM01B 中分层门装置

## 2-leafs Center Opening Landing Door Device



### 特性

- 层门/门锁装置通过国家电梯检测中心测试合格
- 可选配重锤式/弹簧式
- 门板上三角锁解锁
- 解锁方式根据开门高度选用解锁杆/绳解锁

### Features

- Landing door/Door lock device qualified by National Elevator Inspection Center test
- Hammer type/Spring type optional
- Triangle key unlock on the door panel
- Unlock way optional according to OPH: Unlock plate/Unlock wire rope

### 配置 Configuration

#### 通用件 Standard Parts



上坎安装架  
Landing door install bracket



厅门小封包  
Landing door small packing

#### 重锤式附件 Hammer Type Accessories



重锤组件  
Car top intall bracket



导向管  
Hammer pipe



直连接板组件  
Straight plate assemble

#### 弹簧式附件 Spring Type Accessories



弹簧配件  
Spring parts

### 重锤式安装示意图 Landing Door Installation Schematic Diagram Hammer Type

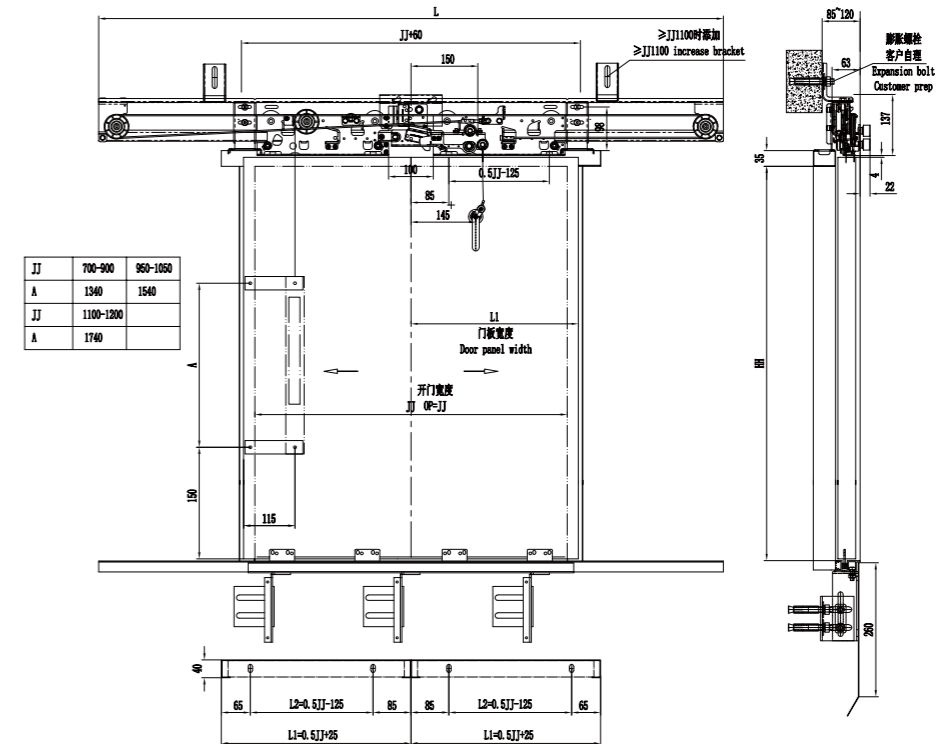

### 弹簧式安装示意图 Landing Door Installation Schematic Diagram Spring Type

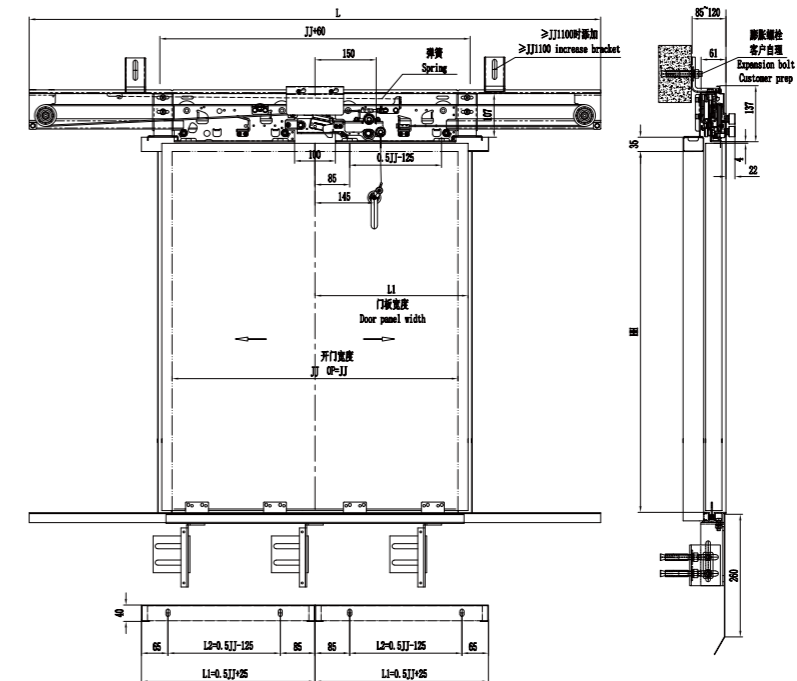

净开门宽JJ	600	650	700	750	800	850	900	950	1000	1050	1100	1150	1200
L	1200	1300	1400	1500	1600	1700	1800	1900	2000	2100	2200	2300	2400
L1	325	350	375	400	425	450	475	500	525	550	575	600	625
L2	175	200	225	250	275	300	325	350	375	400	425	450	475
A	1340	1340	1340	1340	1340	1340	1340	1540	1540	1540	1740	1740	1740



### 特性

- 层门/门锁装置通过国家电梯检测中心测试合格
- 可选配重锤式/弹簧式
- 门板上三角锁解锁
- 解锁方式根据开门高度选用解锁杆/绳解锁

### Features

- Landing door/Door lock device qualified by National Elevator Inspection Center test
- Hammer type/Spring type optional
- Triangle key unlock on the door panel
- Unlock way optional according to OPH: Unlock plate/Unlock wire rope

### 配置 Configuration

#### 通用件 Standard Parts



上坎安装架  
Landing door install bracket



厅门小封包  
Landing door small packing

#### 重锤式附件 Hammer Type Accessories



重锤组件  
Car top intall bracket



导向管  
Hammer pipe



直连接板组件  
Straight plate assemble

#### 弹簧式附件 Spring Type Accessories



弹簧配件  
Spring parts

### 重锤式安装示意图 Landing Door Installation Schematic Diagram Hammer Type

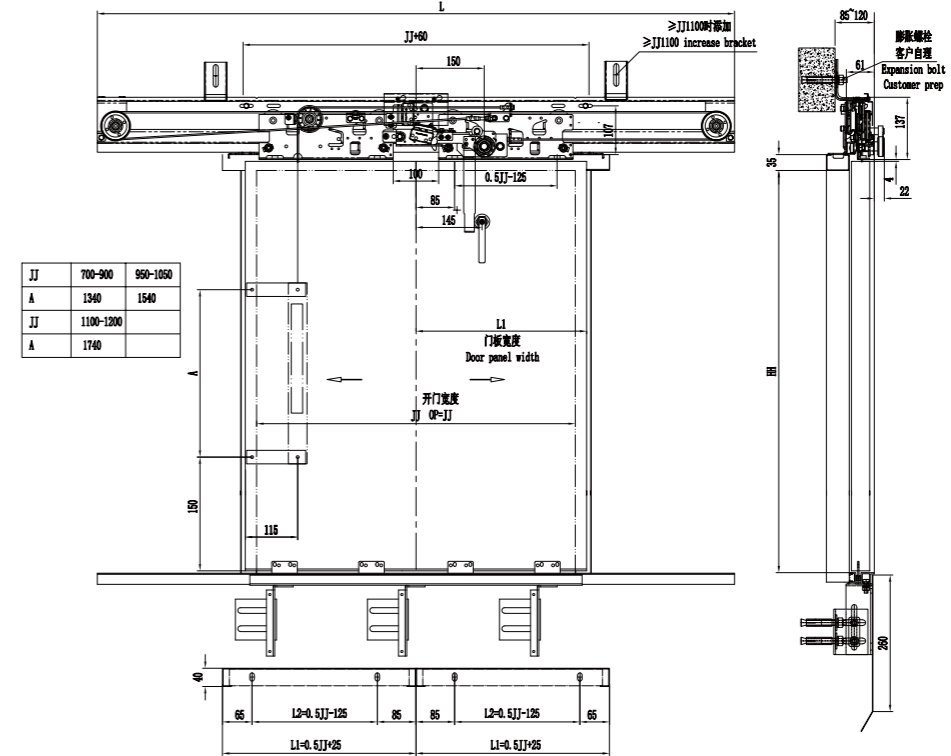

### 弹簧式安装示意图 Landing Door Installation Schematic Diagram Spring Type

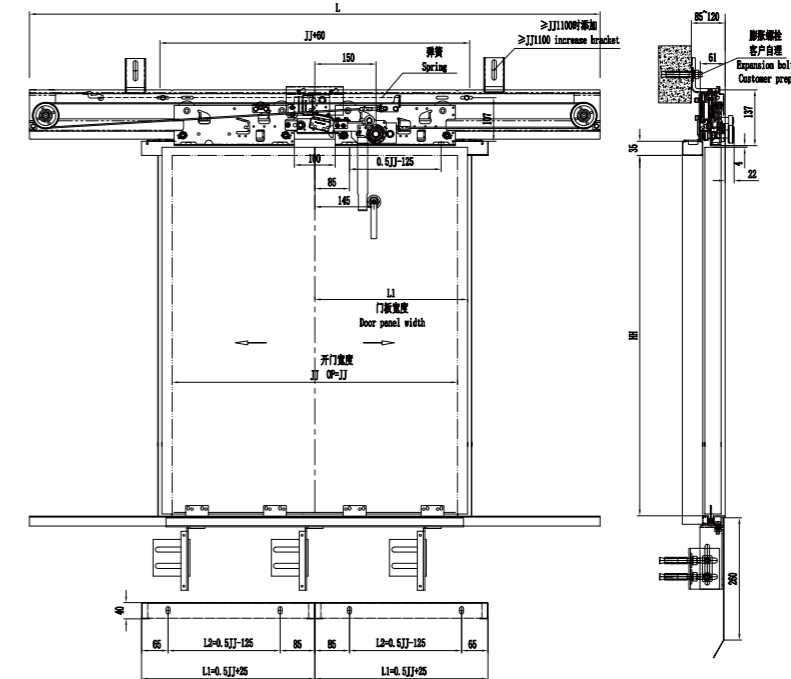

净开门宽 JJ	600	650	700	750	800	850	900	950	1000	1050	1100	1150	1200
L	1200	1300	1400	1500	1600	1700	1800	1900	2000	2100	2200	2300	2400
L1	325	350	375	400	425	450	475	500	525	550	575	600	625
L2	175	200	225	250	275	300	325	350	375	400	425	450	475
A	1340	1340	1340	1340	1340	1340	1340	1540	1540	1540	1740	1740	1740

# MJ02 旁开双折变频异步门机

2-leafs Side Opening VVVF Asynchronous Door Operator

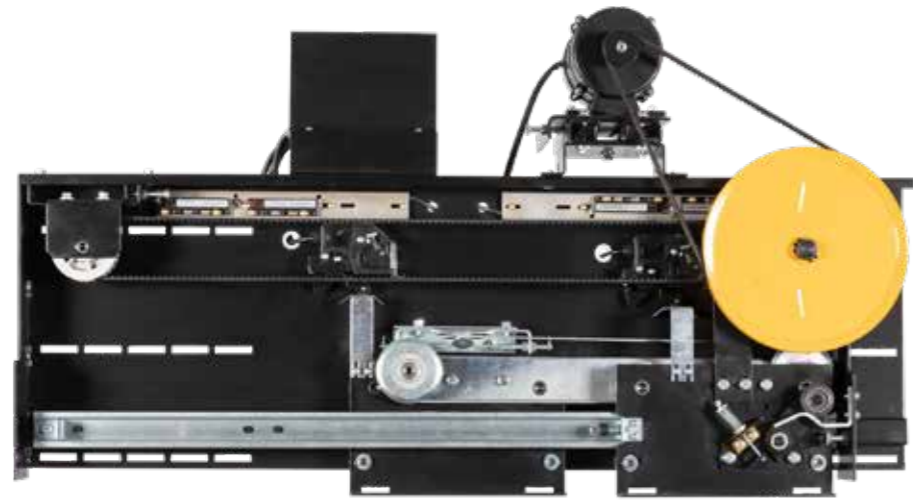

## 特性

- 高扭矩，无障碍运行各种轿厅门
- 门刀安装于门板上
- 成熟可靠，超过10万台MJ02发往全球
- 高海外市场占有率

## Features

- High torque, accessible for all kinds of car/landing doors
- Door vane installed on door panel
- Demonstrated maturity, over 100,000 MJ02s delivered worldwide
- High oversea market share

## 配置 Configuration

### 变频器选配 Inverter Optional



AAD03011



AAD0306



NICE-D-A-SOP4

### 直梁安装附件 Straight Beam Installation Accessories



安装侧板  
Installation side bracket



直拉杆组件/弯拉杆组件  
Straight rod assemble / Bend rod assemble



长撑臂组件  
Sustain arm module



大拉钩/小拉钩  
Big pull hook / Small pull hook

### 轿顶安装附件 Car Top Installation Accessories

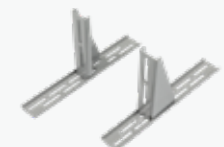

轿顶安装支架  
Car top install bracket

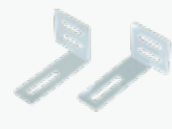

稳定架  
Stable bracket

## 直梁安装示意图 Straight Beam Installation Schematic Diagram

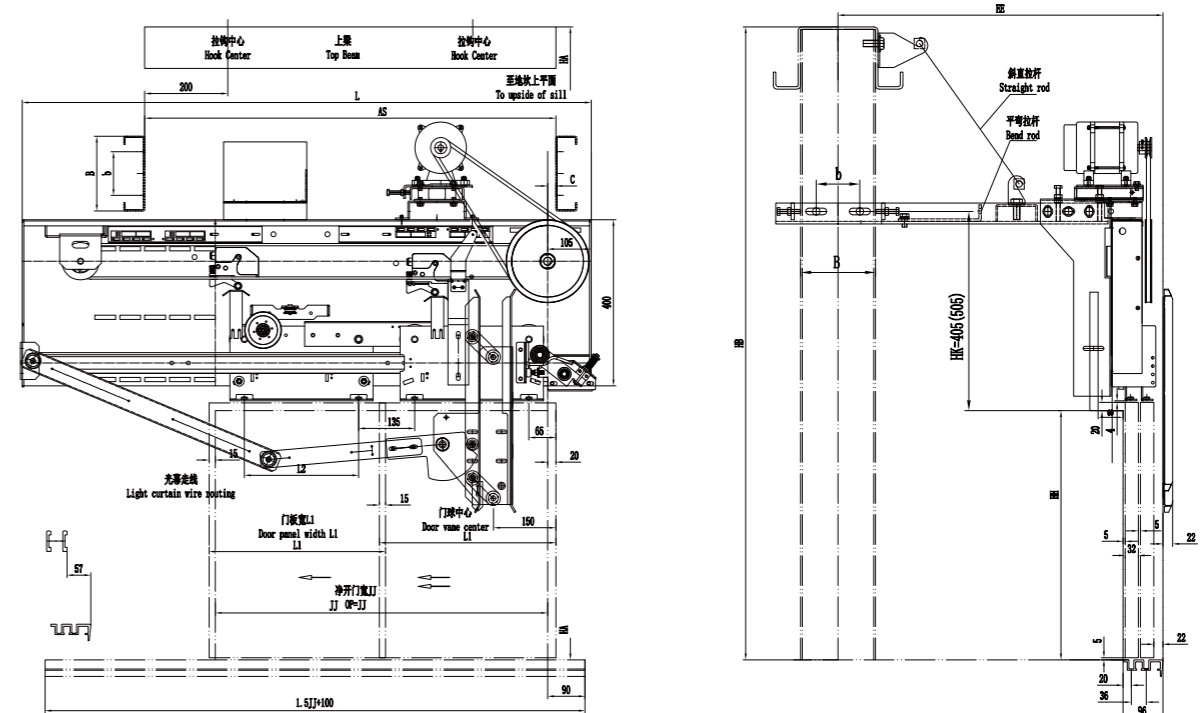

## 轿顶安装示意图 Car Top Installation Schematic Diagram

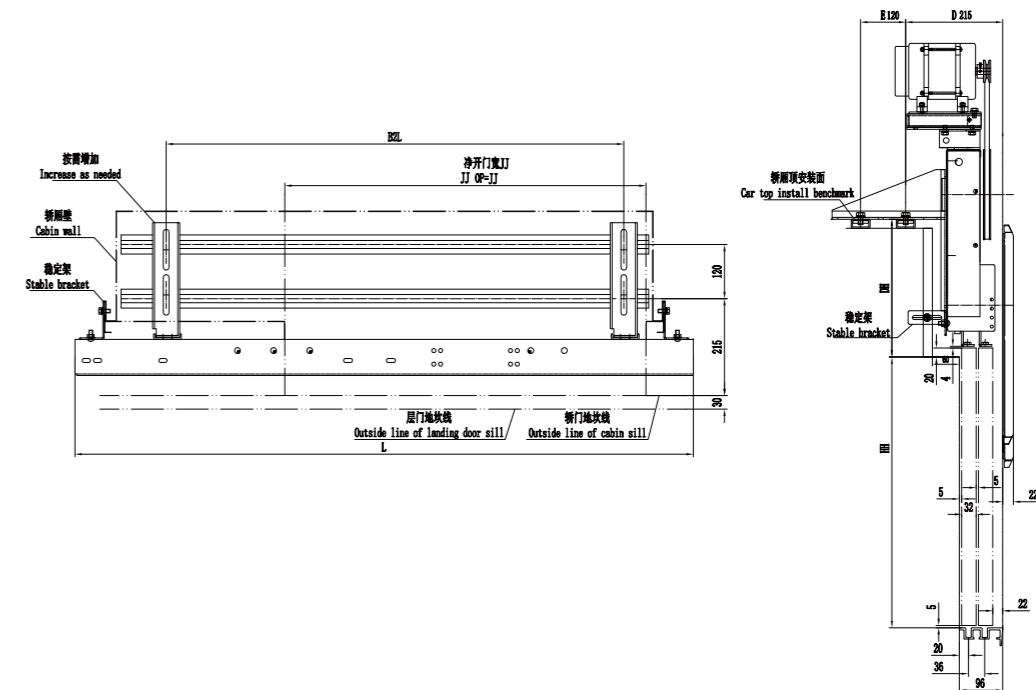

净开门宽 JJ	600	650	700	750	800	850	900	950	1000	1100	1200	1300	1400	1500	1600	1700	1800
L	1135	1175	1220	1295	1370	1445	1520	1595	1670	1820	1970	2120	2270	2420	2570	2720	2870
L1	325	350	375	400	425	450	475	500	525	575	625	675	725	775	825	875	925
L2	175	200	225	250	275	300	325	350	375	425	475	525	575	625	675	725	775
B2L	700	750	800	850	900	950	1000	1050	1100	1200	1300	1400	1500	1600	1700	1800	1900

# MJ02D 旁开双折永磁同步门机

2-leafs Side Opening Permanent Magnet Synchronous Door Operator



## 特性

- 配备永磁同步电机，高效节能环保
- 配备绝对值编码器，永久记忆控制
- 集成轿门锁同步门刀，轿厅门同步运行
- 门挂板配备防撞击脱落装置，安全保障
- 尺寸结构紧凑，适用于乘客电梯

## Features

- With permanent magnet synchronous motor, high efficiency, energy saving, environmental protection
- With absolute encoder, permanent position control
- Synchronous door vane with door lock function, simultaneous operation of car/landing door
- Door hanger plate with anti-impact device, safety security
- Compact size and structure, suitable for passenger elevator

## 配置 Configuration

### 变频器选配 Inverter Optional



ALX3102AAA



AAD0306



NICE-D-A-SOP4

### 直梁安装附件 Straight Beam Installation Accessories



安装侧板  
Installation side bracket



直拉杆组件/弯拉杆组件  
Straight rod assemble / Bend rod assemble



长撑臂组件  
Sustain arm module



大拉钩/小拉钩  
Big pull hook / Small pull hook

### 轿顶安装附件 Car Top Installation Accessories

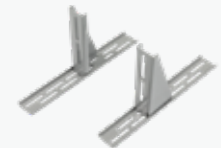

轿顶安装支架  
Car top intall bracket

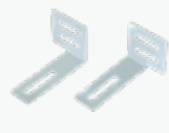

稳定架  
Stable bracket

## 直梁安装示意图 Straight Beam Installation Schematic Diagram

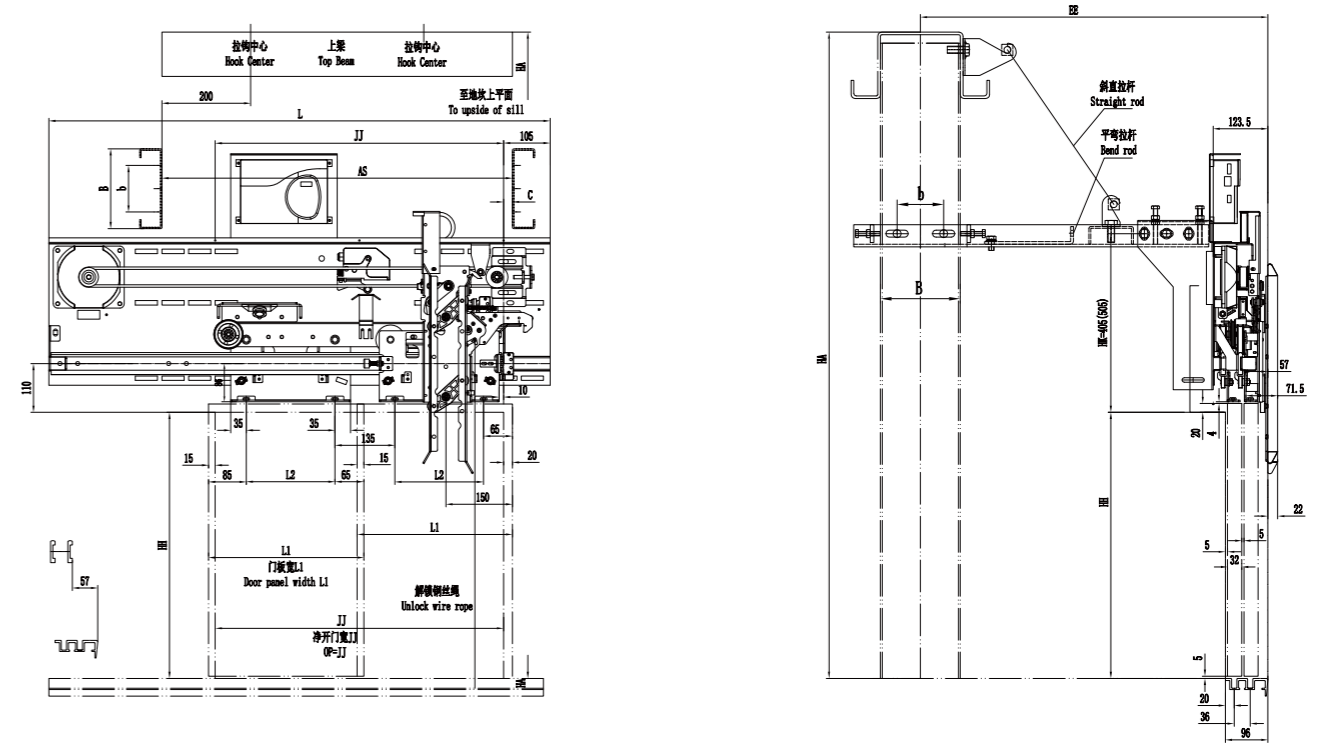

## 轿顶安装示意图 Car Top Installation Schematic Diagram

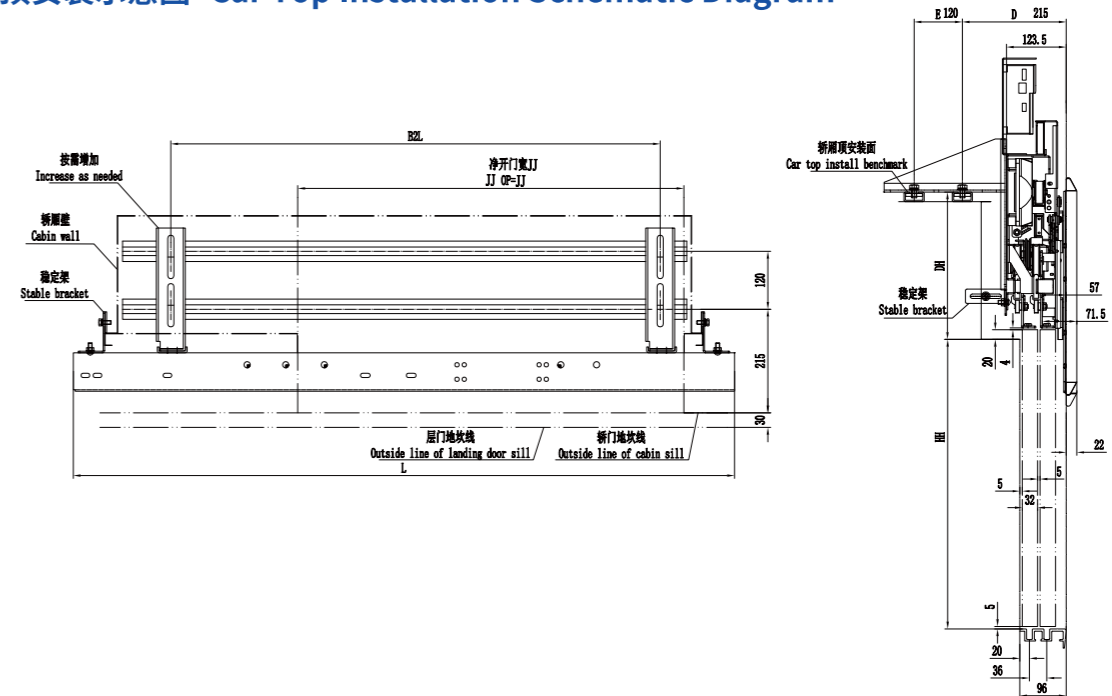

净开门宽 JJ	600	650	700	750	800	850	900	950	1000	1100	1200	1300	1400	1500	1600	1700	1800
L	1075	1125	1200	1275	1350	1425	1500	1575	1650	1800	1950	2100	2250	2400	2550	2700	2850
L1	325	350	375	400	425	450	475	500	525	575	625	675	725	775	825	875	925
L2	175	200	225	250	275	300	325	350	375	425	475	525	575	625	675	725	775
B2L	700	750	800	850	900	950	1000	1050	1100	1200	1300	1400	1500	1600	1700	1800	1900

# MJ02DM 旁开双折永磁同步门机

2-leafs Side Opening Permanent Magnet Synchronous Door Operator



## 特性

- 配备永磁同步电机，高效节能环保
- 配备增量式编码器，精确控制开关门运行
- 集成轿门锁同步门刀，轿厅门同步运行
- 门挂板配备防撞击脱落装置，安全保障
- 尺寸结构紧凑，适用于乘客电梯

## Features

- With permanent magnet synchronous motor, high efficiency, energy saving, environmental protection
- With incremental encoder, precise control of door operation
- Synchronous door vane with door lock function, simultaneous operation of car/landing door
- Door hanger plate with anti-impact device, safety security
- Compact size and structure, suitable for passenger elevator

## 配置 Configuration

### 变频器选配 Inverter Optional



ALX3102AAC



NICE-D-A-SOP4

### 直梁安装附件 Straight Beam Installation Accessories



安装侧板  
Installation side bracket



直拉杆组件/弯拉杆组件  
Straight rod assemble / Bend rod assemble



长撑臂组件  
Sustain arm module



大拉钩/小拉钩  
Big pull hook / Small pull hook

### 轿顶安装附件 Car Top Installation Accessories

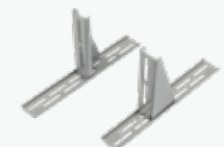

轿顶安装支架  
Car top install bracket

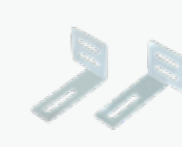

稳定架  
Stable bracket

## 直梁/轿顶安装示意图 Straight Beam / Car Top Installation Schematic Diagram

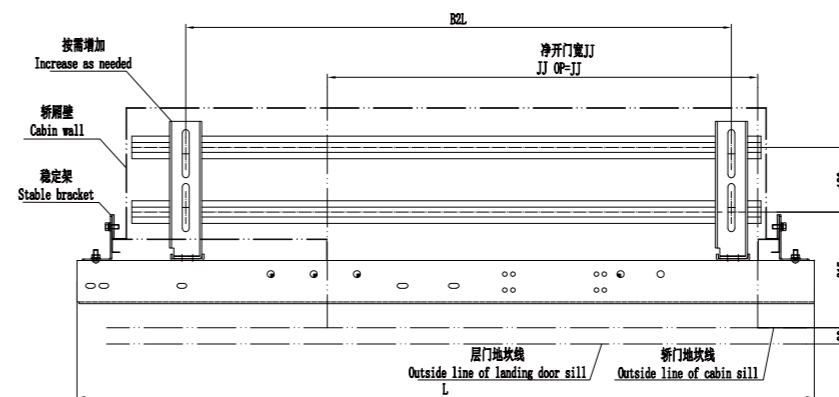
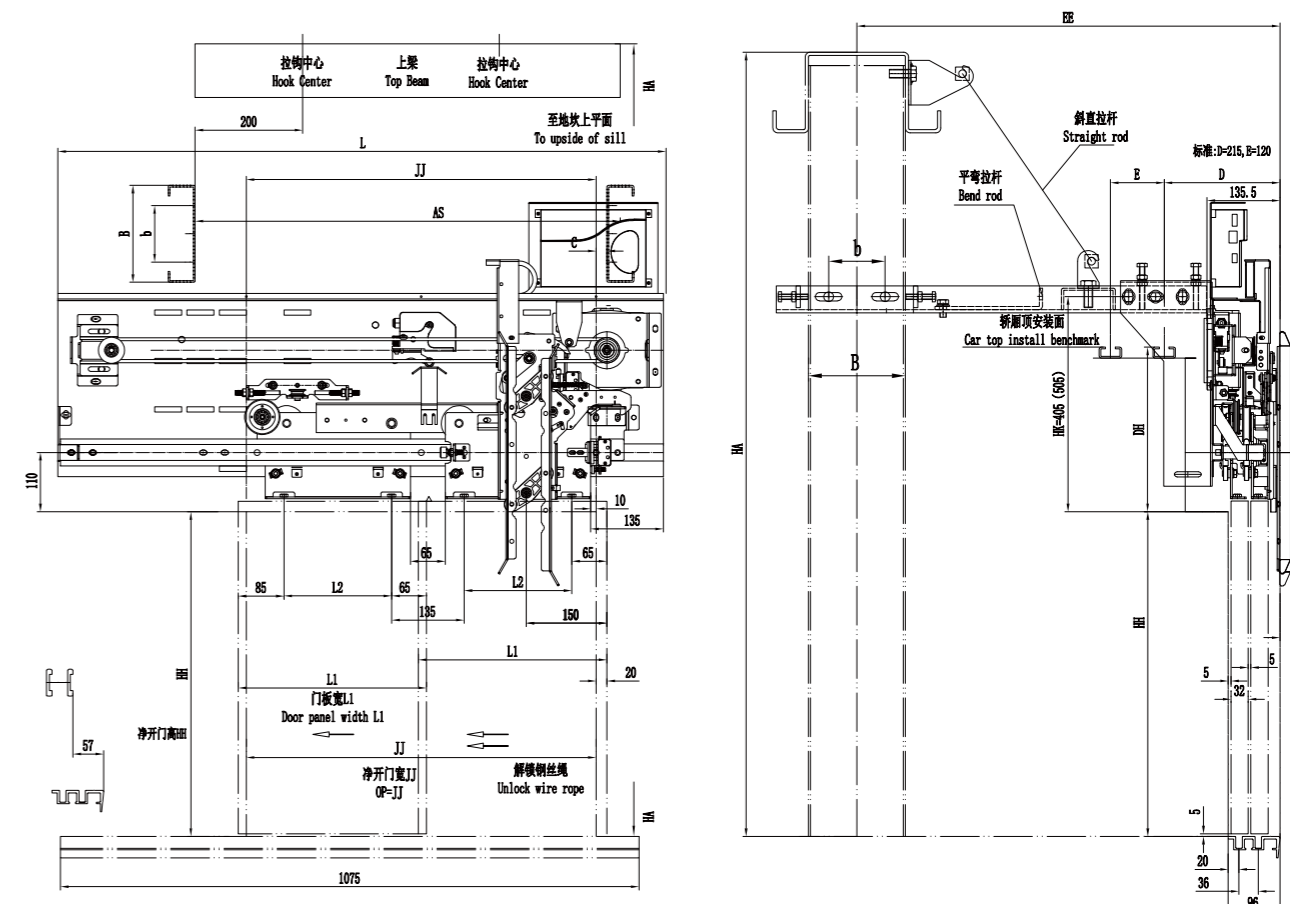

净开门宽 JJ	1200	1300	1400	1500	1600	1700	1800
L	1950	2100	2250	2400	2550	2700	2850
L1	625	675	725	775	825	875	925
L2	475	525	575	625	675	725	775
B2L	1300	1400	1500	1600	1700	1800	1900

# MJ02DS 旁开双折永磁同步门机

2-leafs Side Opening Permanent Magnet Synchronous Door Operator

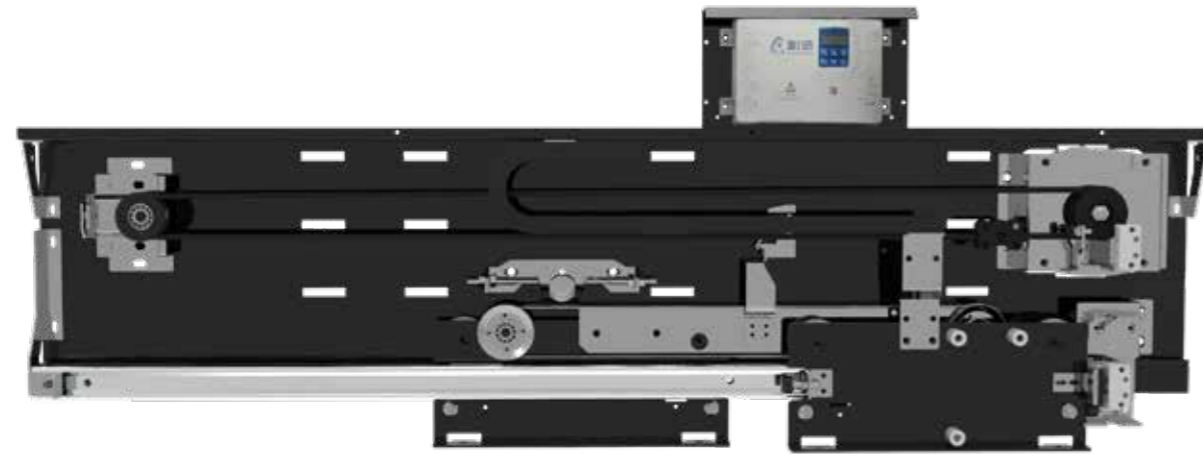

## 特性

- 配备永磁同步电机，高效节能环保
- 配备增量式编码器，精确控制开关门运行
- 集成轿门锁同步门刀，轿厅门同步运行
- 门挂板配备防撞击脱落装置，安全保障
- 尺寸结构紧凑，适用于乘客电梯

## Features

- With permanent magnet synchronous motor, high efficiency, energy saving, environmental protection
- With incremental encoder, precise control of door operation
- Synchronous door vane with door lock function, simultaneous operation of car/landing door
- Door hanger plate with anti-impact device, safety security
- Compact size and structure, suitable for passenger elevator

## 配置 Configuration

### 变频器选配 Inverter Optional



ALX3102AAC



NICE-D-A-SOP4

### 轿顶安装附件 Car Top Installation Accessories

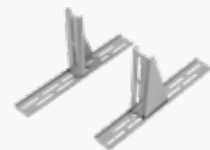

轿顶安装支架  
Car top install bracket

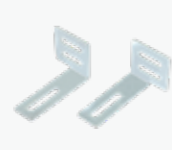

稳定架  
Stable bracket

## 轿顶安装示意图 Car Top Installation Schematic Diagram

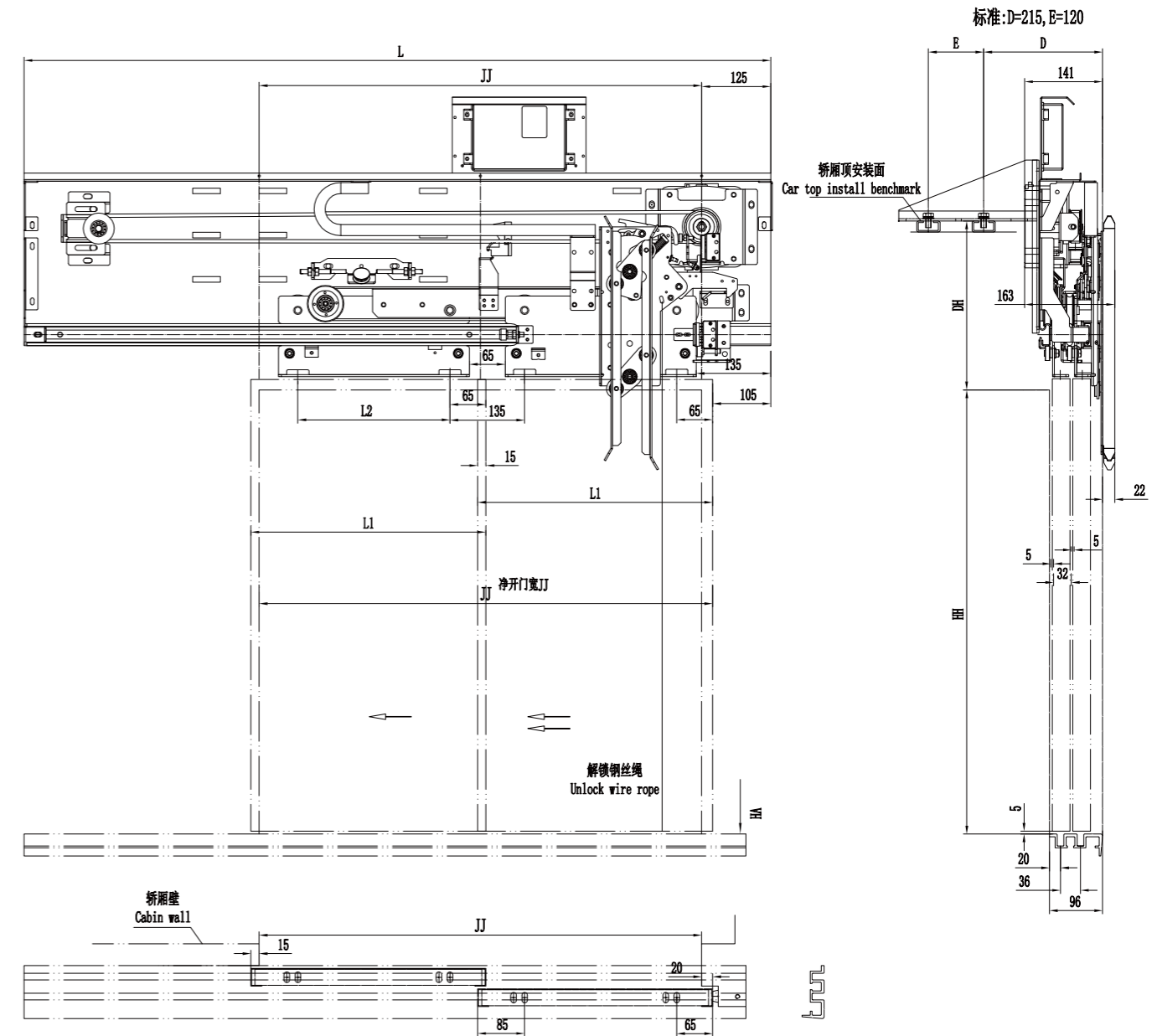

净开门宽 JJ	1000	1100	1200	1300	1400	1500	1600	1700	1800
L	1650	1800	1950	2100	2250	2400	2550	2700	2850
L1	525	575	625	675	725	775	825	875	925
L2	375	425	475	525	575	625	675	725	775

# CM02(A) 旁开双折层门装置

2-leafs Side Opening Landing Door Device

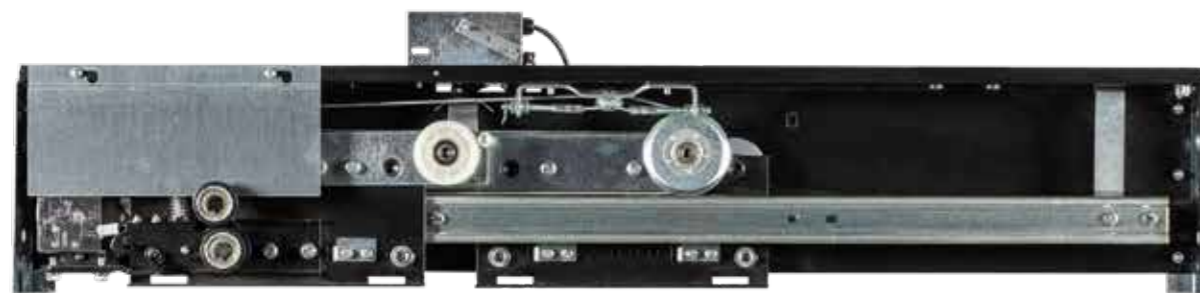

## 重锤式安装示意图 Landing Door Installation Schematic Diagram Hammer Type

### 特性

- CM02 出口专用/CM02A 国内新标带防撞
- 层门/门锁装置通过国家电梯检测中心测试合格
- 重锤式强迫关门
- 解锁方式根据开门高度选用解锁杆/绳解锁

### Features

- CM02 use in oversea market/CM02A use in domestic market
- Landing door/Door lock device qualified by National Elevator Inspection Center test
- Door closing imposed by heavy hammer
- Unlock way optional according to OPH: Unlock plate/Unlock wire rope

### 配置 Configuration

#### 通用件 Standard Parts



上坎安装架  
Landing door install bracket



厅门小封包  
Landing door small packing

#### 重锤式附件 Hammer Type Accessories



重锤组件  
Car top intall bracket



导向管  
Hammer pipe



直连接板组件  
Straight plate assemble

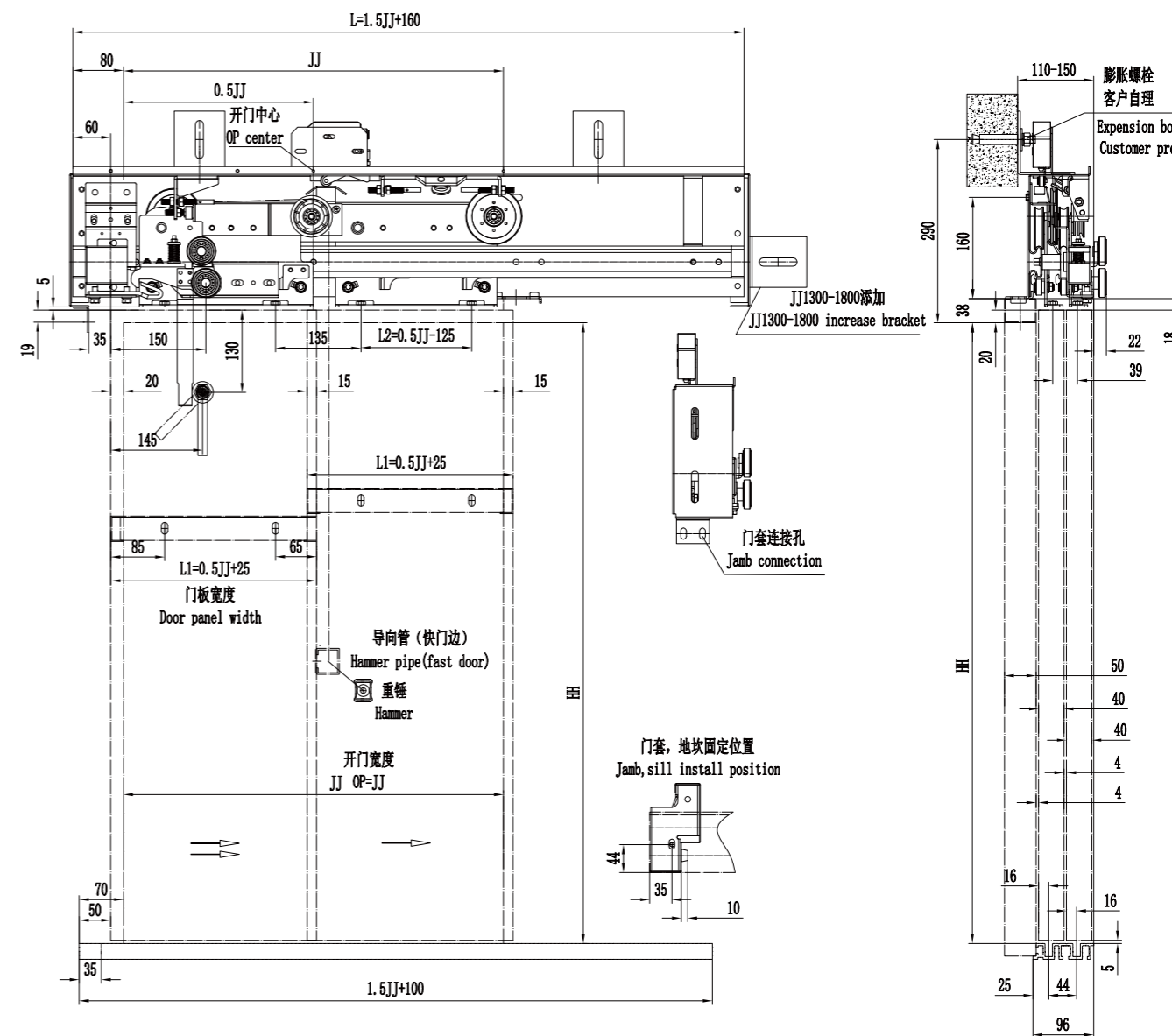

净开门宽JJ	600	650	700	750	800	850	900	950	1000	1100	1200	1300	1400	1500	1600	1700	1800
L	1060	1135	1210	1285	1360	1435	1510	1585	1660	1810	1960	2110	2260	2410	2560	2710	2860
L1	325	350	375	400	425	450	475	500	525	575	625	675	725	775	825	875	925
L2	175	200	225	250	275	300	325	350	375	425	475	525	575	625	675	725	775

# CM02E 旁开双折层门装置

2-leafs Side Opening Landing Door Device



## 特性

- 层门/门锁装置通过国家电梯检测中心测试合格
- 重锤式强迫关门
- 解锁方式根据开门高度选用解锁杆/绳解锁

## Features

- Landing door/Door lock device qualified by National Elevator Inspection Center test
- Door closing imposed by heavy hammer
- Unlock way optional according to OPH: Unlock plate/Unlock wire rope

## 配置 Configuration

### 通用件 Standard Parts



上坎安装架  
Landing door install bracket



厅门小封包  
Landing door small packing

### 重锤式附件 Hammer Type Accessories



重锤组件  
Car top intall bracket



导向管  
Hammer pipe



直连接板组件  
Straight plate assemble

## 重锤式安装示意图 Landing Door Installation Schematic Diagram Hammer Type

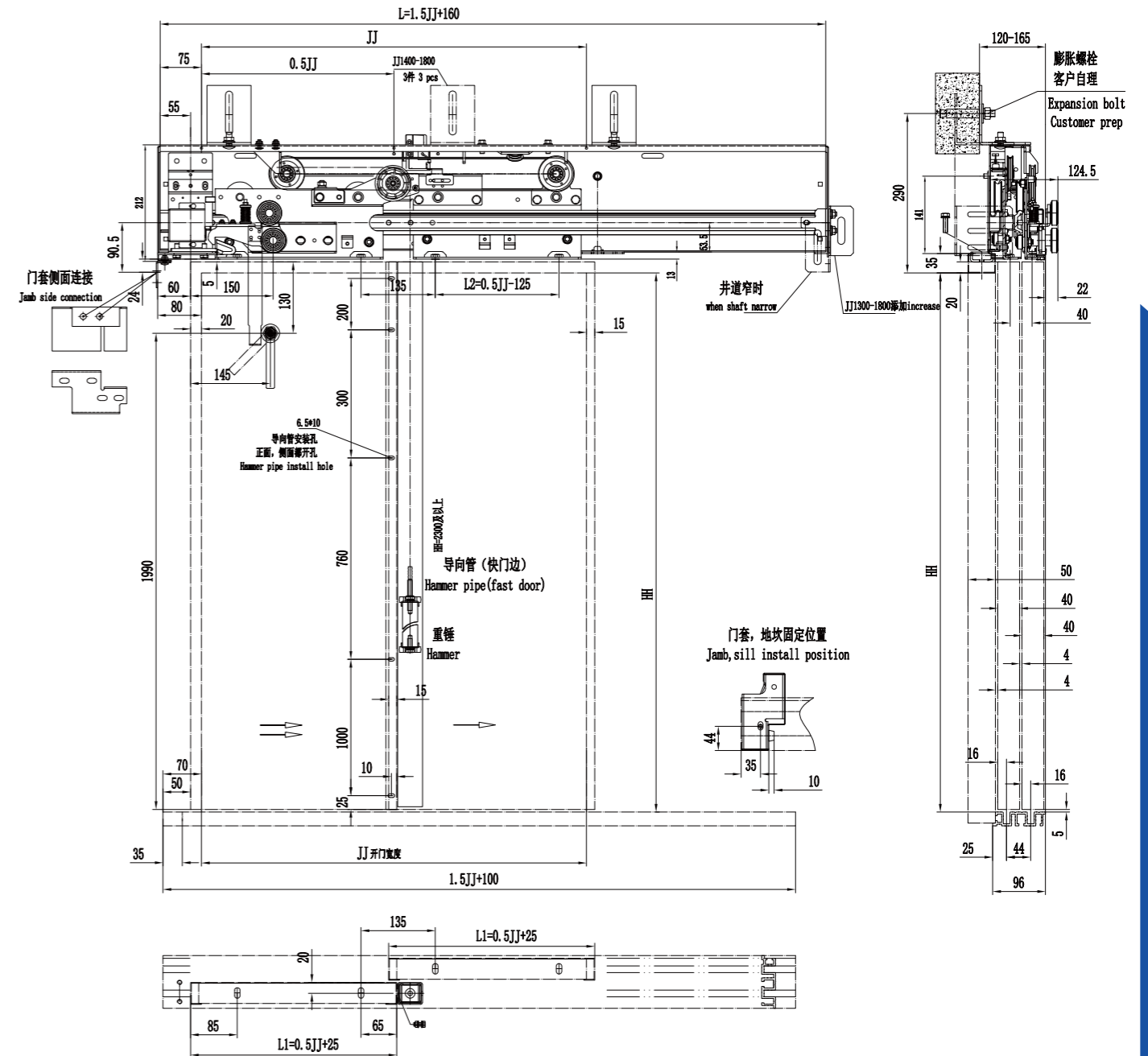

净开门宽JJ	600	650	700	750	800	850	900	950	1000	1100	1200	1300	1400	1500	1600	1700	1800
L	1020	1095	1170	1245	1320	1395	1470	1545	1620	1770	1920	2070	2220	2370	2520	2670	2820
L1	325	350	375	400	425	450	475	500	525	575	625	675	725	775	825	875	925
L2	175	200	225	250	275	300	325	350	375	425	475	525	575	625	675	725	775

# MJ04 中分双折变频异步门机

4-leafs Center Opening VVVF Asynchronous Door Operator

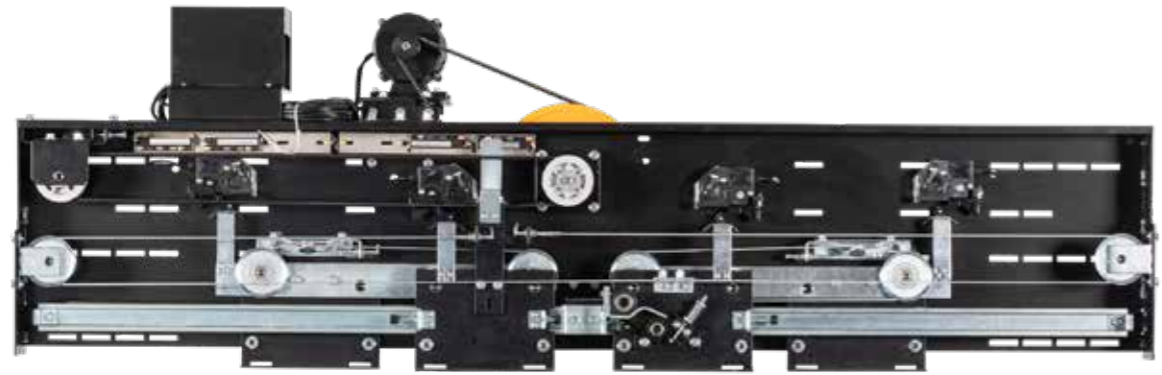

## ■ 直梁/轿顶安装示意图 Straight Beam / Car Top Installation Schematic Diagram

### ■ 特性

- 高扭矩，无障碍运行各种轿厅门
- VVVF变频控制技术，运行舒适平稳
- 门刀安装于门板上
- 高海外市场占有率

### ■ Features

- High torque, accessible for all kinds of car/landing doors
- VVVF frequency conversion control technology, comfortable and stable operation
- Door vane installed on door panel
- High oversea market share

### 配置 Configuration

#### ■ 变频器选配 Inverter Optional



AAD03011



AAD0306



NICE-D-A-SOP4

#### ■ 直梁安装附件 Straight Beam Installation Accessories



安装侧板  
Installation side bracket



直拉杆组件/弯拉杆组件  
Straight rod assemble / Bend rod assemble



长撑臂组件  
Sustain arm module



大拉钩/小拉钩  
Big pull hook / Small pull hook

#### ■ 轿顶安装附件 Car Top Installation Accessories



轿顶安装支架  
Car top install bracket



稳定架  
Stable bracket

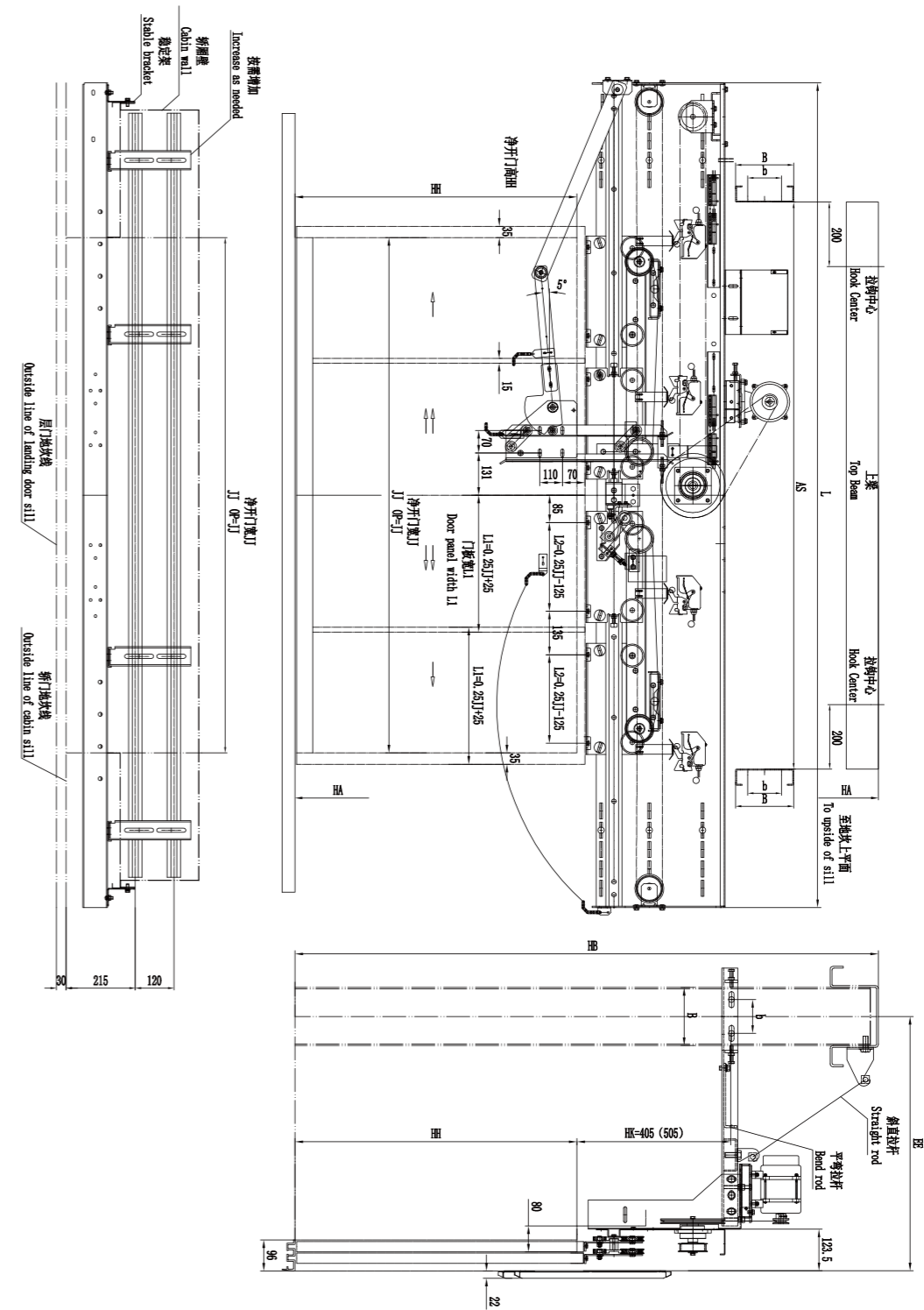

净开门宽 JJ	1200	1300	1400	1500	1600	1700	1800	1900	2000	2100	2200	2300	2400	2500	2600	2700	2800
L	1960	2110	2260	2410	2560	2710	2860	3010	3160	3310	3460	3610	3760	3910	4060	4210	4360
L1	325	350	375	400	425	450	475	500	525	550	575	600	625	650	675	700	725
L2	175	200	225	250	275	300	325	350	375	400	425	450	475	500	525	550	575

# MJ04A 中分双折变频异步门机

4-leafs Center Opening VVVF Asynchronous Door Operator

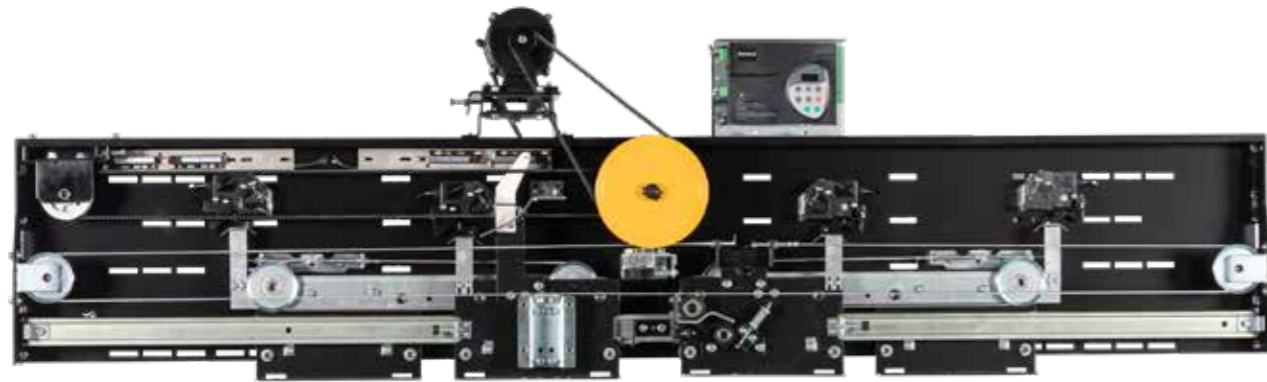

## 特性

- 高扭矩，无障碍运行各种轿厅门
- VVVF变频控制技术，运行舒适平稳
- 集成轿门锁异步门刀，安装于门挂板上
- 门挂板配备防撞击脱落装置，安全保障

## Features

- High torque, accessible for all kinds of car/landing doors
- VVVF frequency conversion control technology, comfortable and stable operation
- Asynchronous door vane with door lock function, installed on door hanger plate
- Door hanger plate with anti-impact device, safety security

## 配置 Configuration

### 变频器选配 Inverter Optional



AAD03011



AAD0306



NICE-D-A-SOP4

### 直梁安装附件 Straight Beam Installation Accessories



安装侧板  
Installation side bracket



直拉杆组件/弯拉杆组件  
Straight rod assemble / Bend rod assemble



长撑臂组件  
Sustain arm module



大拉钩/小拉钩  
Big pull hook / Small pull hook

### 轿顶安装附件 Car Top Installation Accessories

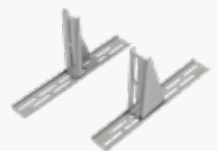

轿顶安装支架  
Car top intall bracket

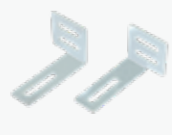

稳定架  
Stable bracket

## 直梁/轿顶安装示意图 Straight Beam / Car Top Installation Schematic Diagram

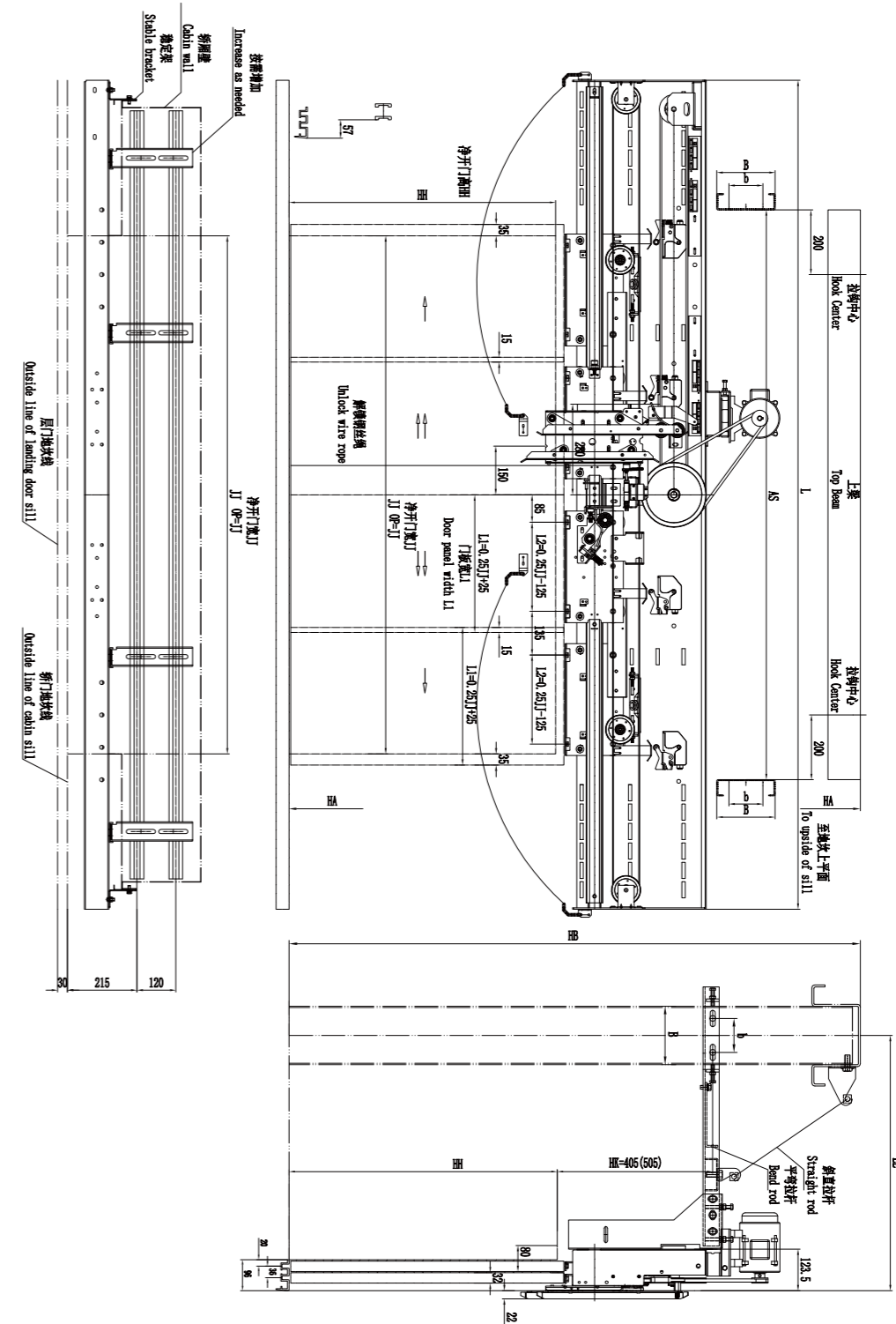

净开门宽JJ	1200	1300	1400	1500	1600	1700	1800	1900	2000	2100	2200	2300	2400	2500	2600	2700	2800
L	1960	2110	2260	2410	2560	2710	2860	3010	3160	3310	3460	3610	3760	3910	4060	4210	4360
L1	325	350	375	400	425	450	475	500	525	550	575	600	625	650	675	700	725
L2	175	200	225	250	275	300	325	350	375	400	425	450	475	500	525	550	575

# MJ04DM 中分双折永磁同步门机

4-leafs Center Opening Permanent Magnet Synchronous Door Operator



## 特性

- 配备永磁同步电机，高效节能环保
- 配备增量式编码器，精确控制开关门运行
- 集成轿门锁同步门刀，轿厅门同步运行
- 门挂板配备防撞击脱落装置，安全保障

## Features

- With permanent magnet synchronous motor, high efficiency, energy saving, environmental protection
- With incremental encoder, precise control of door operation
- Synchronous door vane with door lock function, simultaneous operation of car/landing door
- Door hanger plate with anti-impact device, safety security

## 配置 Configuration

### 变频器选配 Inverter Optional



ALX3102AAC



NICE-D-A-SOP4

### 直梁安装附件 Straight Beam Installation Accessories



安装侧板  
Installation side bracket



直拉杆组件/弯拉杆组件  
Straight rod assemble / Bend rod assemble



长撑臂组件  
Sustain arm module



大拉钩/小拉钩  
Big pull hook / Small pull hook

### 轿顶安装附件 Car Top Installation Accessories

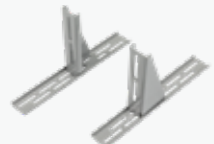

轿顶安装支架  
Car top install bracket

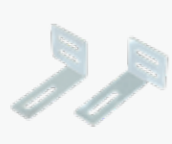

稳定架  
Stable bracket

## 直梁/轿顶安装示意图 Straight Beam / Car Top Installation Schematic Diagram

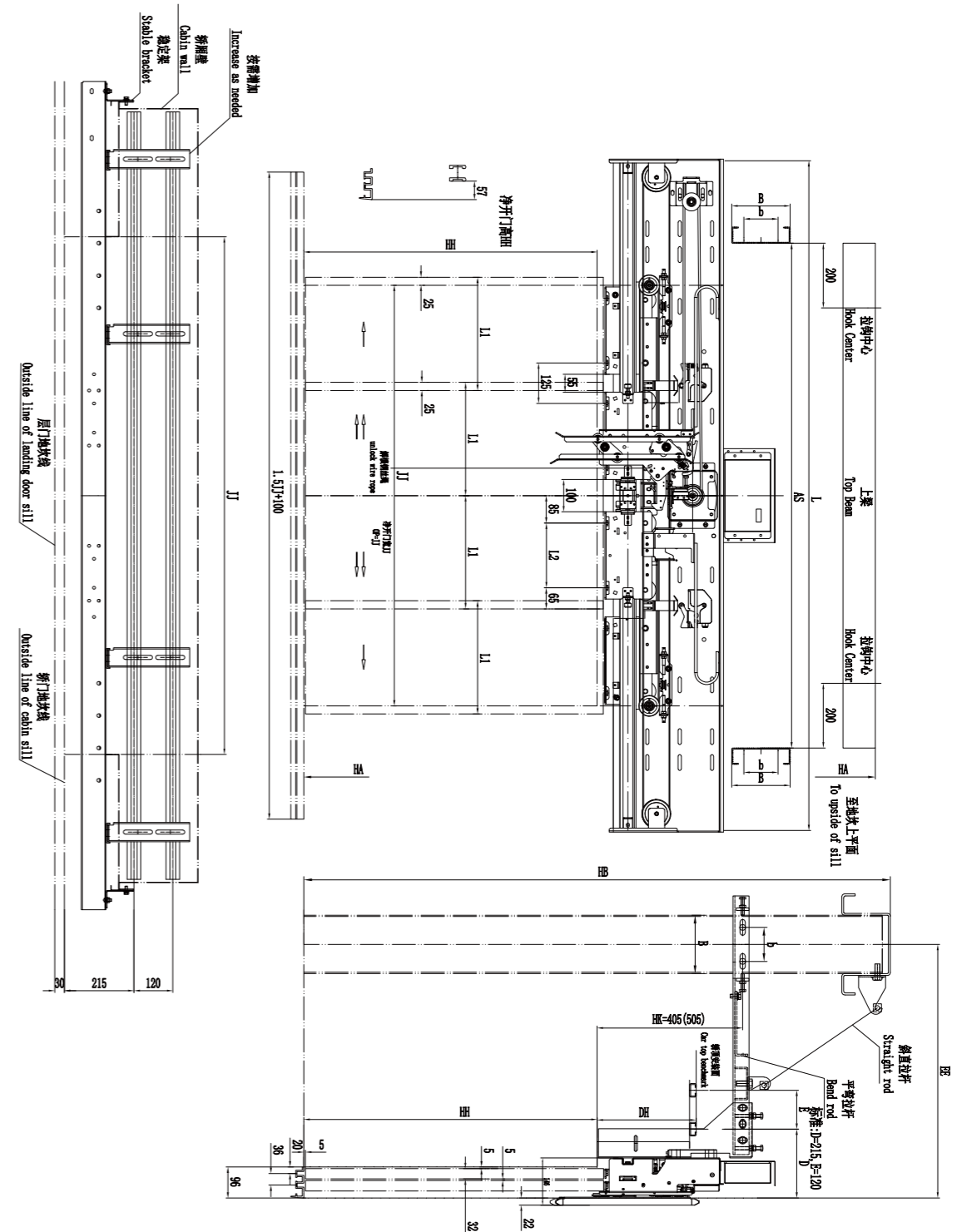

净开门宽 JJ	1200	1300	1400	1500	1600	1700	1800	1900	2000	2100	2200	2300	2400	2500	2600	2700	2800
L	1930	2080	2230	2380	2530	2680	2830	2980	3130	3280	3430	3580	3730	3880	4030	4180	4330
L1	325	350	375	400	425	450	475	500	525	550	575	600	625	650	675	700	725
L2	175	200	225	250	275	300	325	350	375	400	425	450	475	500	525	550	575

# CM04(A) 中分双折层门装置

4-leafs Center Opening Landing Door Device



## 特性

- CM04 出口专用/CM04A 国内新标带防撞
- 层门/门锁装置通过国家电梯检测中心测试合格
- 重锤式强迫关门
- 解锁方式根据开门高度选用解锁杆/绳解锁

## Features

- CM04 use in oversea market/CM04A use in domestic market
- Landing door/Door lock device qualified by National Elevator Inspection Center test
- Door closing imposed by heavy hammer
- Unlock way optional according to OPH: Unlock plate/Unlock wire rope

## 配置 Configuration

### 通用件 Standard Parts



上坎安装架  
Landing door install bracket



厅门小封包  
Landing door small packing

### 重锤式附件 Hammer Type Accessories



重锤组件  
Car top intall bracket



导向管  
Hammer pipe



直连接板组件  
Straight plate assemble

## 重锤式安装示意图 Landing Door Installation Schematic Diagram Hammer Type

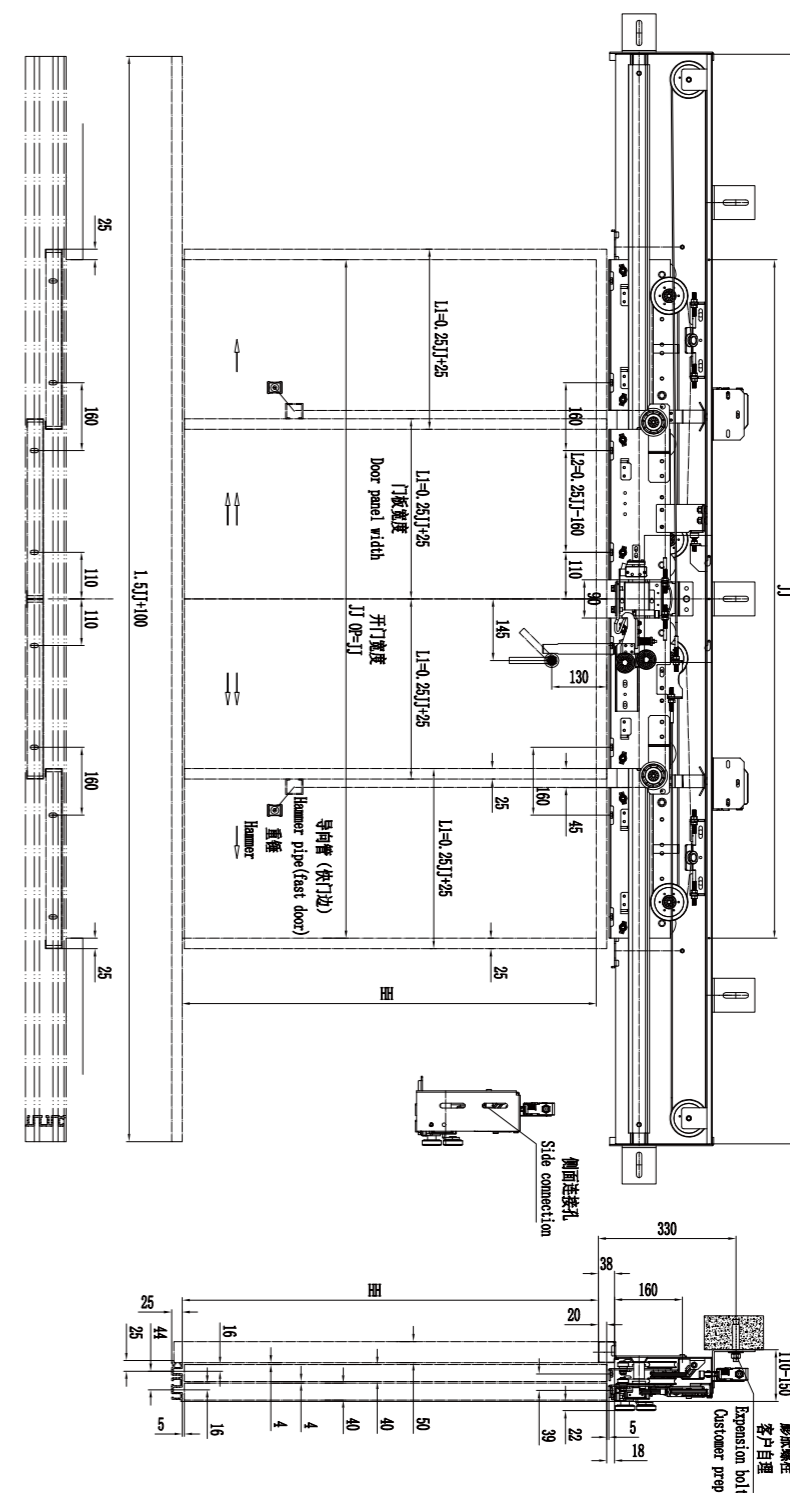

净开门宽JJ	1200	1300	1400	1500	1600	1700	1800	1900	2000	2100	2200	2300	2400	2500	2600	2700	2800
L	2000	2150	2270	2420	2570	2720	2870	3020	3170	3320	3470	3620	3770	3920	4070	4220	4370
L1	325	350	375	400	425	450	475	500	525	550	575	600	625	650	675	700	725
L2	140	165	190	215	240	265	290	315	340	365	390	415	440	465	490	515	540

# CM04E 中分双折层门装置

4-leafs Center Opening Landing Door Device



## 特性

- 层门/门锁装置通过国家电梯检测中心测试合格
- 重锤式强迫关门
- 解锁方式根据开门高度选用解锁杆/绳解锁

## Features

- Landing door/Door lock device qualified by National Elevator Inspection Center test
- Door closing imposed by heavy hammer
- Unlock way optional according to OPH: Unlock plate/Unlock wire rope

## 配置 Configuration

### 通用件 Standard Parts



上坎安装架  
Landing door install bracket



厅门小封包  
Landing door small packing

### 重锤式附件 Hammer Type Accessories



重锤组件  
Car top intall bracket



导向管  
Hammer pipe



直连接板组件  
Straight plate assemble

## 重锤式安装示意图 Landing Door Installation Schematic Diagram Hammer Type

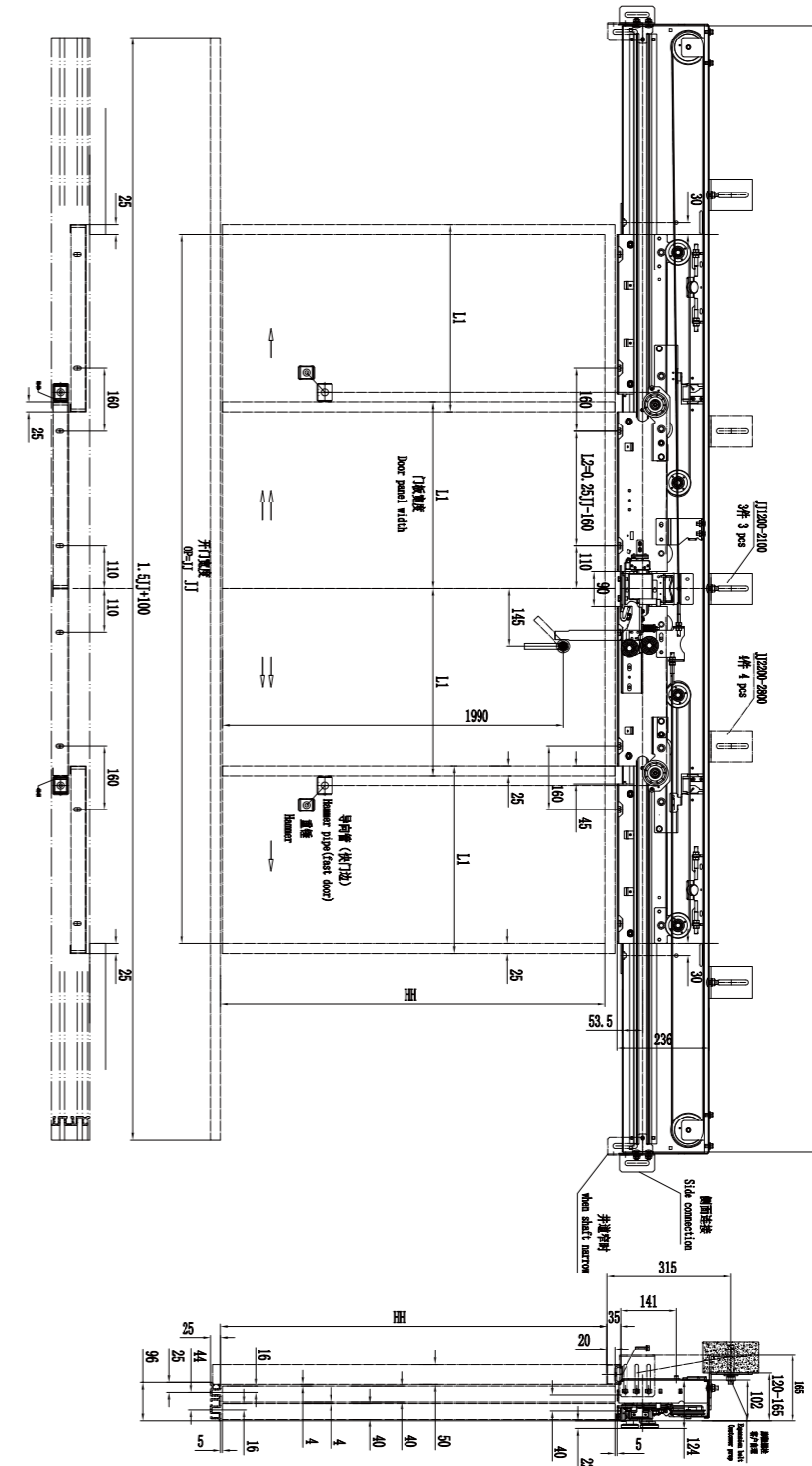

净开门宽 JJ	1200	1300	1400	1500	1600	1700	1800	1900	2000	2100	2200	2300	2400	2500	2600	2700	2800
L	1900	2050	2200	2350	2500	2650	2800	2950	3100	3250	3400	3550	3700	3850	4000	4150	4300
L1	325	350	375	400	425	450	475	500	525	550	575	600	625	650	675	700	725
L2	140	165	190	215	240	265	290	315	340	365	390	415	440	465	490	515	540

# MJ01V 中分永磁同步门机(家用梯)

2-leafs Center Opening Permanent Magnet Synchronous Door Operator For Home Lift



## 特性

- 可选配40/60mm地坎
- 配备永磁同步电机, 高效节能环保
- 配备增量式编码器, 精确控制开关门运行
- 集成轿门锁同步门刀, 轿厅门同步运行
- 门挂板配备防撞击脱落装置, 安全保障

## Features

- Sill width 40/60mm optional
- With permanent magnet synchronous motor, high efficiency, energy saving, environmental protection
- With incremental encoder, precise control of door operation
- Synchronous door vane with door lock function, simultaneous operation of car/landing door
- Door hanger plate with anti-impact device, safety security

## 配置 Configuration

### 变频器选配 Inverter Optional



ALX3102AAC



NICE-D-A-SOP4



TMC2016

### 轿顶安装附件 Car Top Installation Accessories

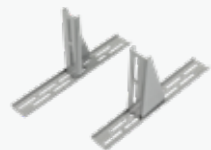

轿顶安装支架  
Car top install bracket



稳定架  
Stable bracket

### 门楣安装附件 Car Lintel Installation Accessories



门楣安装支架  
Car lintel install bracket

## 轿顶安装示意图 Car Top Installation Schematic Diagram

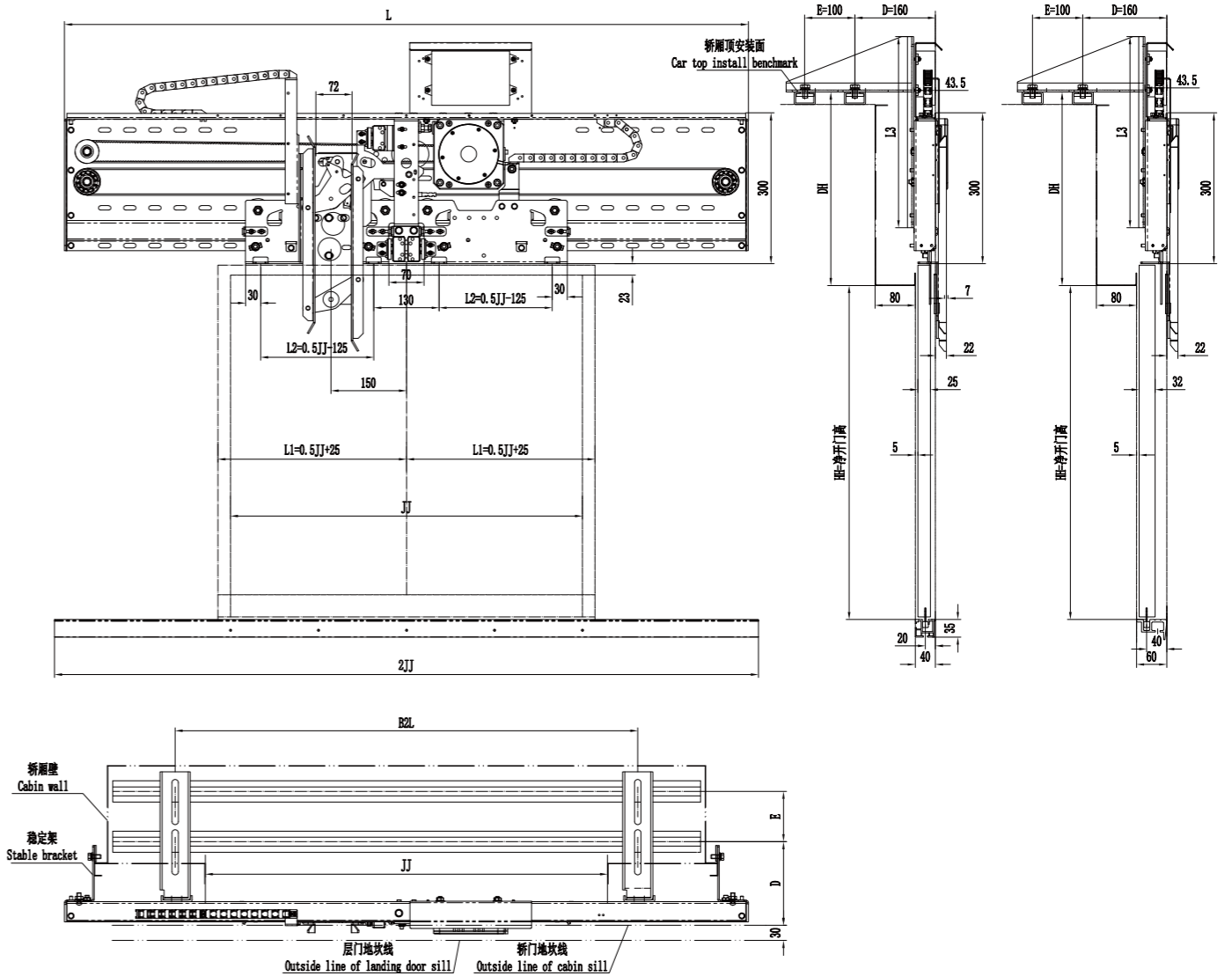

净开门宽 JJ	600	650	700	750	800	850	900	950	1000	1050	1100	1150	1200
L	1150	1250	1350	1450	1550	1650	1750	1850	1950	2050	2150	2250	2350
L1	325	350	375	400	425	450	475	500	525	550	575	600	625
L2	175	200	225	250	275	300	325	350	375	400	425	450	475
B2L	700	750	800	850	900	950	1000	1050	1100	1150	1200	1250	1300

# MJ02V 旁开双折永磁同步门机(家用梯)

2-leafs Side Opening Permanent Magnet Synchronous Door Operator For Home Lift



## 特性

- 配备永磁同步电机, 高效节能环保
- 配备绝对值编码器, 永久记忆控制
- 集成轿门锁同步门刀, 轿厅门同步运行
- 门挂板配备防撞击脱落装置, 安全保障
- 地坎宽度70mm, 适合用于家用电梯

## Features

- With permanent magnet synchronous motor, high efficiency, energy saving, environmental protection
- With absolute encoder, permanent position control
- Synchronous door vane with door lock function, simultaneous operation of car/landing door
- Door hanger plate with anti-impact device, safety security
- Sill width 70mm, suitable for home elevator

## 配置 Configuration

### 变频器选配 Inverter Optional



ALX3102AAA



ALX3102AAC



NICE-D-A-SOP4

### 直梁安装附件 Straight Beam Installation Accessories



安装侧板  
Installation side bracket



直拉杆组件/弯拉杆组件  
Straight rod assemble/ Bend rod assemble



长撑臂组件  
Sustain arm module



大拉钩/小拉钩  
Big pull hook/ Small pull hook

### 轿顶安装附件 Car Top Installation Accessories

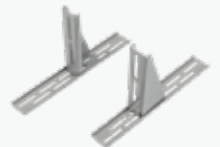

轿顶安装支架  
Car top install bracket

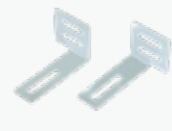

稳定架  
Stable bracket

## 轿顶安装示意图 Car Top Installation Schematic Diagram

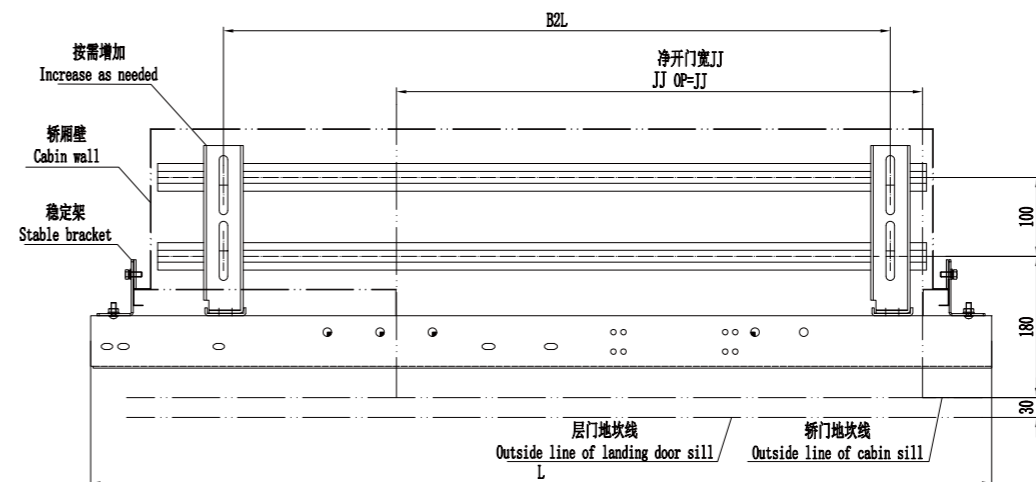
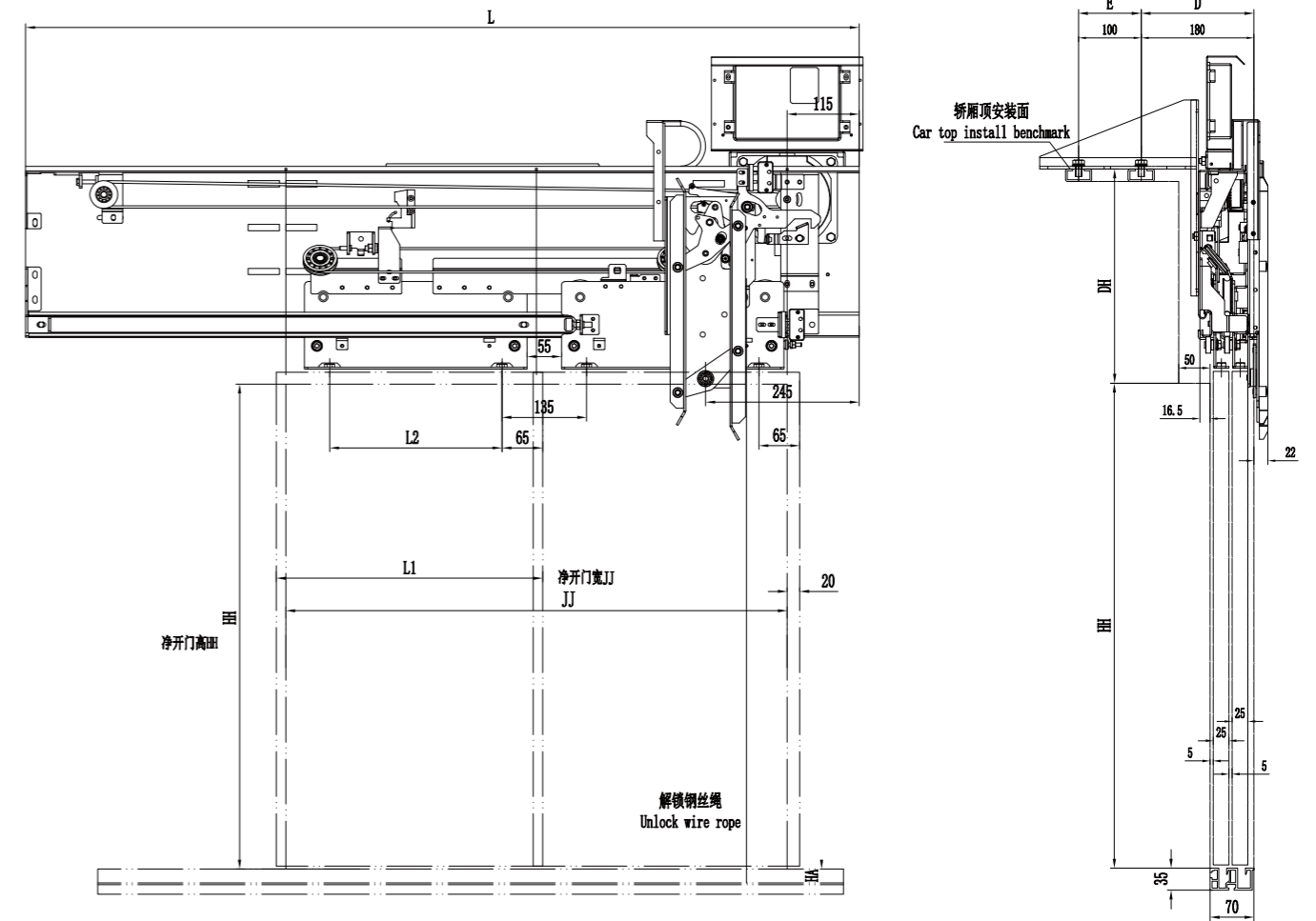

净开门宽 JJ	600	650	700	750	800	850	900	950	1000	1100	1200
L	1055	1105	1180	1255	1330	1405	1480	1555	1630	1780	1930
L1	325	350	375	400	425	450	475	500	525	575	625
L2	175	200	225	250	275	300	325	350	375	425	475
B2L	700	750	800	850	900	950	1000	1050	1100	1200	1300

# CM02V 旁开双折层门装置 (家用梯)

2-leafs Side Opening Landing Door Device For Home Lift



## ■ 特性

- 地坎宽度70mm,适用于家用电梯
- 层门/门锁装置通过国家电梯检测中心测试合格
- 弹簧式强迫关门
- 解锁方式根据开门高度选用解锁杆/绳解锁/门楣解锁

## ■ Features

- Sill width 70mm,suitable for home elevator
- Landing door/Door lock device qualified by National Elevator Inspection Center test
- Door closing imposed by spring
- Unlock way optional according to OPH: Unlock plate/Unlock wire rope/Door jamb unlock

## 配置 Configuration

### ■ 通用件 Standard Parts



上坎安装架  
Landing door install bracket



厅门小封包  
Landing door small packing

### ■ 弹簧式附件 Spring Type Accessories



弹簧配件  
Spring parts

## ■ 弹簧式安装示意图 Landing Door Installation Schematic Diagram Spring Type

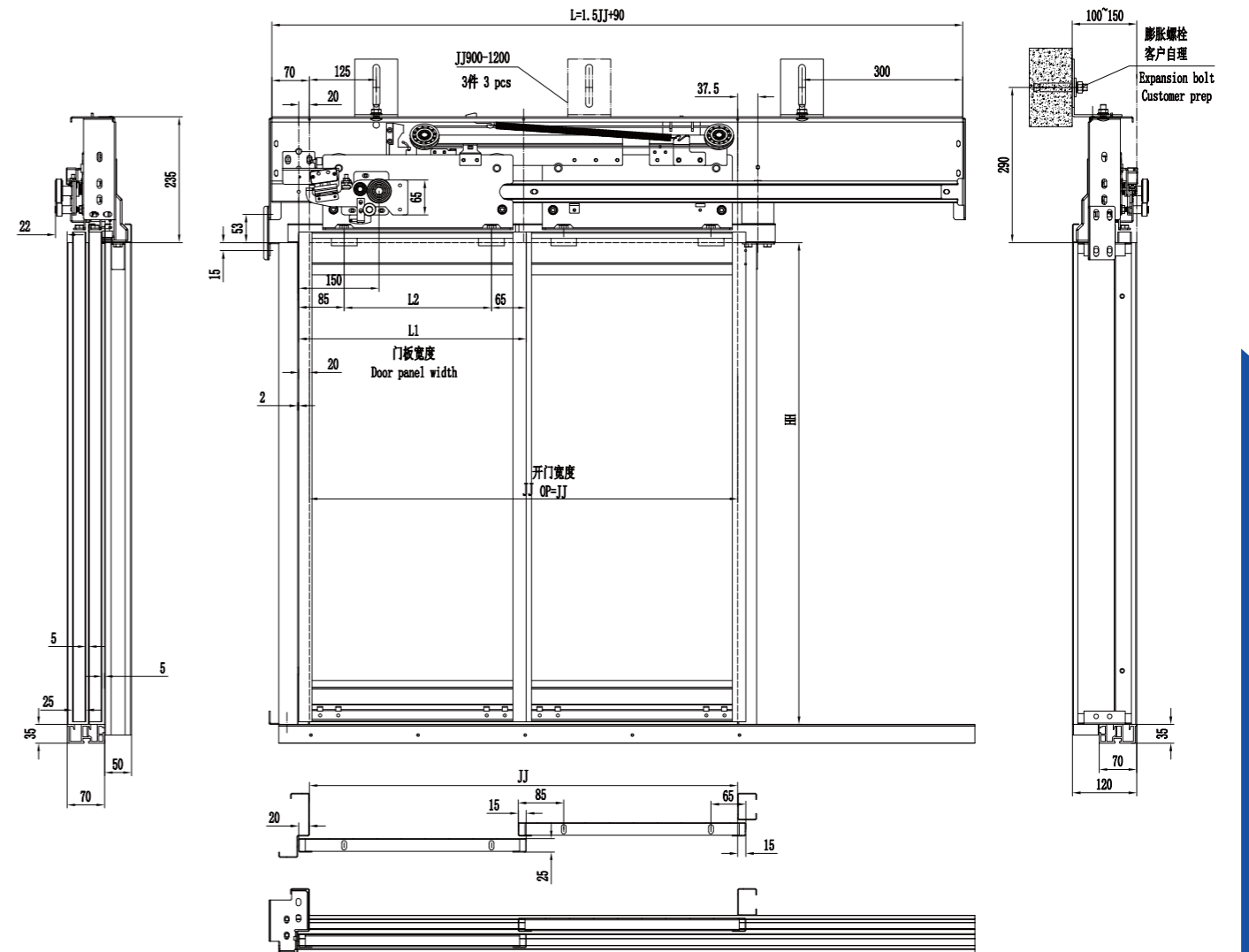

净开门宽JJ	600	650	700	750	800	850	900	950	1000	1100	1200	1300	1400	1500	1600	1700	1800
L	990	1065	1140	1215	1290	1365	1440	1515	1590	1740	1890	2040	2190	2340	2490	2640	2790
L1	325	350	375	400	425	450	475	500	525	575	625	675	725	775	825	875	925
L2	175	200	225	250	275	300	325	350	375	425	475	525	575	625	675	725	775

# MJ04V 中分双折永磁同步门机(家用梯)

4-leafs Center Opening Permanent Magnet Synchronous Door Operator For Home Lift



## 特性

- 配备永磁同步电机, 高效节能环保
- 配备绝对值编码器, 永久记忆控制
- 集成轿门锁同步门刀, 轿厅门同步运行
- 门挂板配备防撞击脱落装置, 安全保障
- 尺寸结构紧凑, 地坎宽度70mm, 非常适合用于别墅电梯

## Features

- With permanent magnet synchronous motor, high efficiency, energy saving, environmental protection
- With absolute encoder, permanent position control
- Synchronous door vane with door lock function, simultaneous operation of car/landing door
- Door hanger plate with anti-impact device, safety security
- Compact size and structure, sill width 70mm, very suitable for villa elevator

## 配置 Configuration

### 变频器选配 Inverter Optional



ALX3102AAA



ALX3102AAC



NICE-D-A-SOP4

### 轿顶安装附件 Car Top Installation Accessories



轿顶安装支架  
Car top install bracket

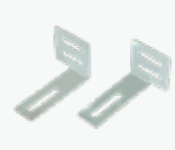

稳定架  
Stable bracket

## 轿顶安装示意图 Car Top Installation Schematic Diagram

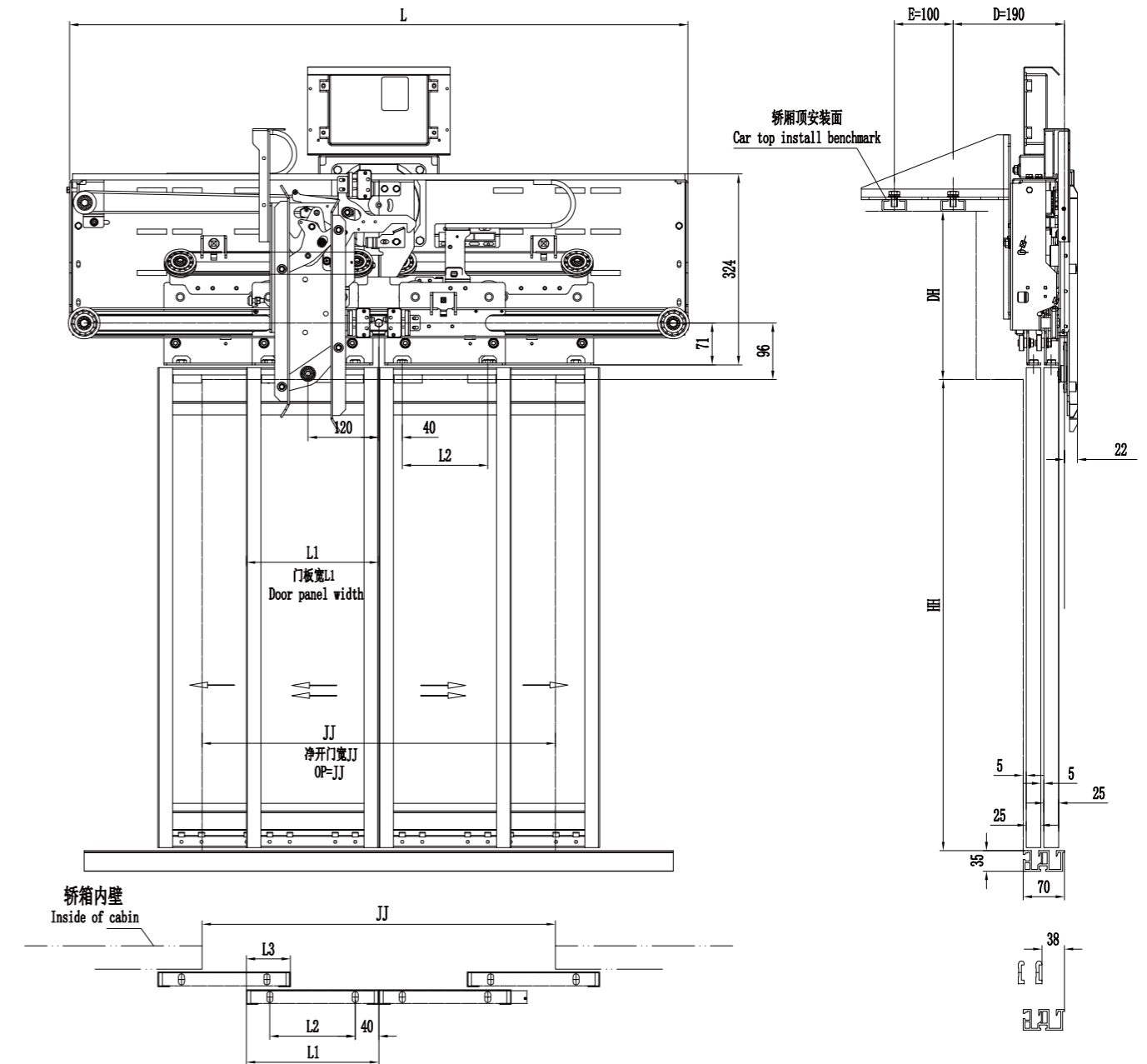

净开门宽 JJ	600	650	700	750	800	850	900	950	1000	1050	1100	1150	1200
L	1040	1090	1140	1190	1240	1315	1390	1465	1540	1615	1690	1765	1840
L1	225	225	225	225	225	237.5	250	262.5	275	287.5	300	312.5	325
L2	145	145	145	145	145	157.5	170	182.5	195	207.5	220	232.5	245
L3	75	62.5	50	37.5	25	25	25	25	25	25	25	25	25

# CM04V 中分双折层门装置(家用梯)

4-leafs Center Opening Landing Door Device For Home Lift



## 特性

- 尺寸结构紧凑，地坎宽度70mm,非常适合用于别墅电梯
- 层门自闭弹簧式
- 门楣解锁

## Features

- Compact size and structure,sill width 70mm,very suitable for villa elevator
- Spring type self-lock
- Triangle key unlock on the door jamb

## 配置 Configuration

### 通用件 Standard Parts



上坎安装架  
Landing door install bracket



厅门小封包  
Landing door small packing

### 弹簧式附件 Spring Type Accessories



弹簧配件  
Spring parts

## 弹簧式安装示意图 Landing Door Installation Schematic Diagram Spring Type

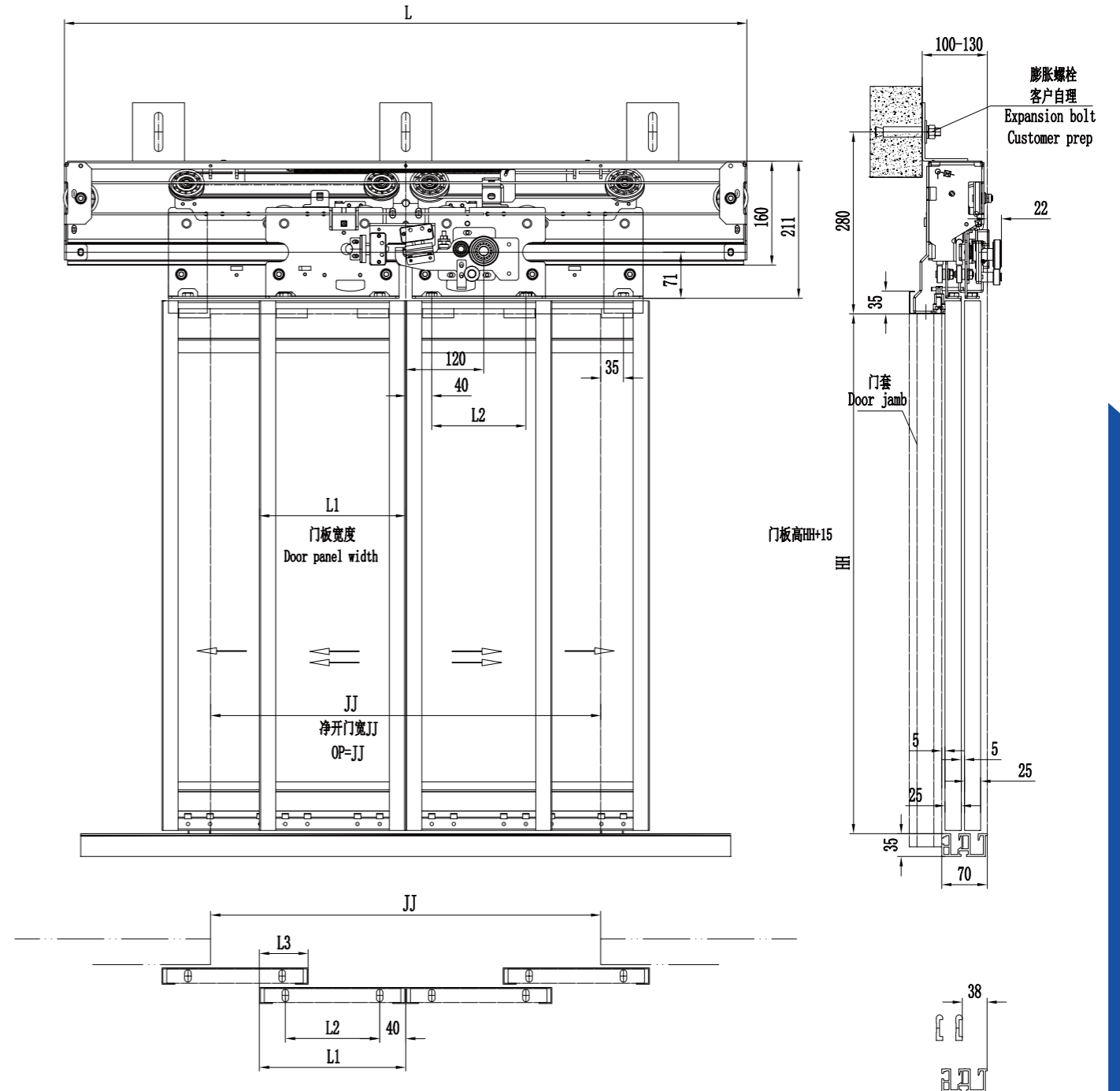

净开门宽JJ	600	650	700	750	800	850	900	950	1000	1050	1100	1150	1200
L	1040	1090	1140	1190	1240	1315	1390	1465	1540	1615	1690	1765	1840
L1	225	225	225	225	225	237.5	250	262.5	275	287.5	300	312.5	325
L2	145	145	145	145	145	157.5	170	182.5	195	207.5	220	232.5	245
L3	75	62.5	50	37.5	25	25	25	25	25	25	25	25	25

# CM01E2M-AF 中分层门装置(防火型)

2-leafs Center Opening Landing Door Device(Fireproof Type)



## 特性

- 层门/门锁装置通过国家电梯检测中心测试合格
- 层门通过GB/T27903-2011《电梯层门耐火试验完整性、隔热性和热通量测定法》
- 门板上三角锁解锁
- 解锁方式根据开门高度选用解锁杆/绳解锁

## Features

- Landing door/Door lock device qualified by National Elevator Inspection Center test
- Landing door qualified by GB/T27903-2011 Fire resistance test for lift landing doors
- Triangle key unlock on the door panel
- Unlock way optional according to OPH: Unlock plate/Unlock wire rope

## 配置 Configuration

### 通用件 Standard Parts



上坎安装架  
Landing door install bracket



厅门小封包(防火型)  
Landing door small packing(Fire proof type)

### 重锤式附件 Hammer Type Accessories



重锤组件(防火型)  
Hammer assemble (Fireproof type)



导向管(防火型)  
Hammer pipe (Fireproof type)



直连接板组件  
Straight plate assemble

## 重锤式安装示意图 Landing Door Installation Schematic Diagram Hammer Type

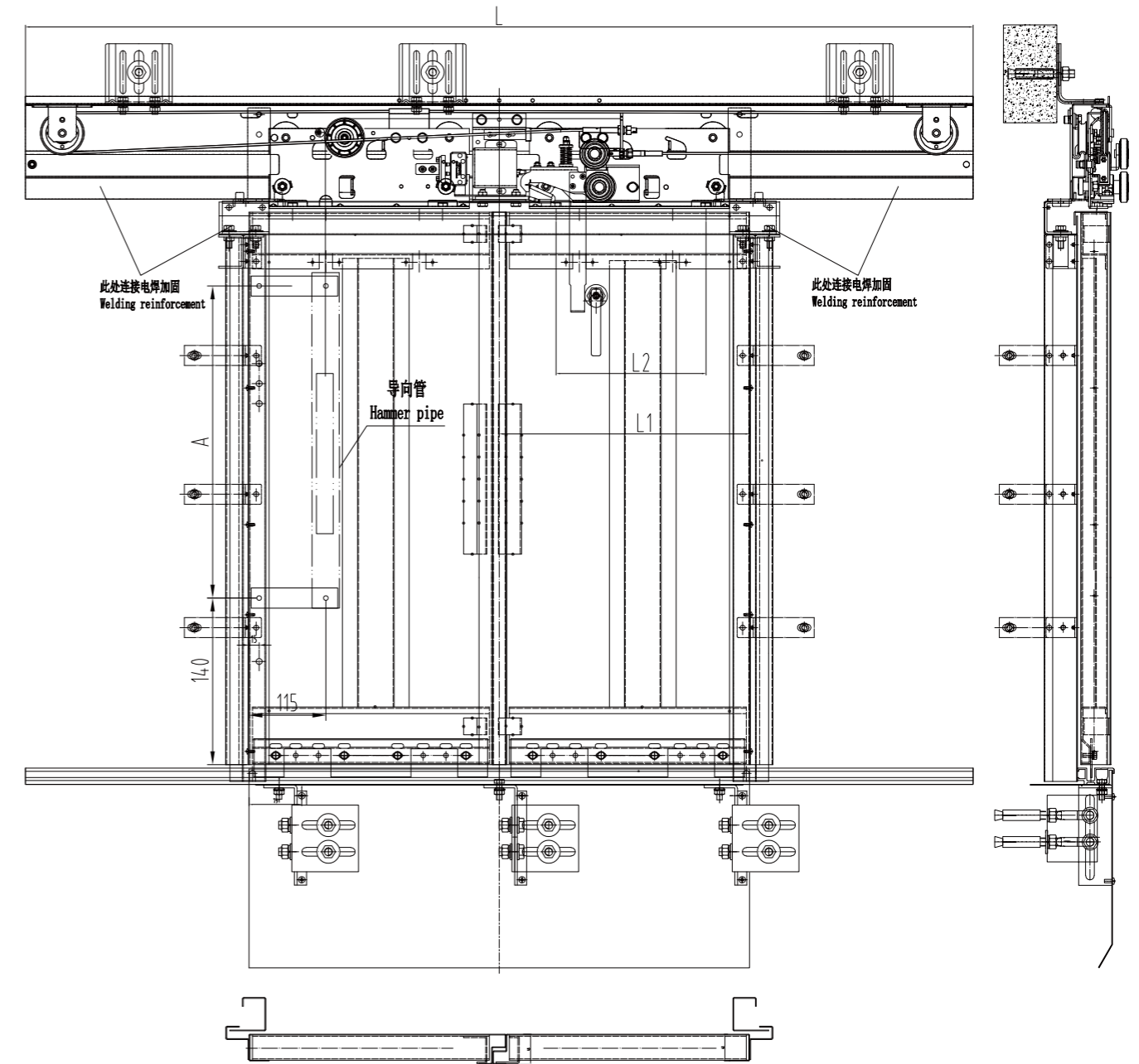

净开门宽JJ	600	650	700	750	800	850	900	950	1000	1050	1100	1150	1200
L	1220	1320	1420	1520	1620	1720	1820	1920	2020	2120	2220	2320	2420
L1	325	350	375	400	425	450	475	500	525	550	575	600	625
L2	175	200	225	250	275	300	325	350	375	400	425	450	475
A	1340	1340	1340	1340	1340	1340	1340	1540	1540	1540	1740	1740	1740

# CM02EFH 旁开双折层门装置(防火型)

2-leafs Side Opening Landing Door Device(Fireproof Type)



## 特性

- 层门/门锁装置通过国家电梯检测中心测试合格
- 层门通过GB/T27903-2011《电梯层门耐火试验完整性、隔热性和热通量测定法》
- 重锤式强迫关门
- 解锁方式根据开门高度选用解锁杆/绳解锁

## Features

- Landing door/Door lock device qualified by National Elevator Inspection Center test
- Landing door qualified by GB/T27903-2011 Fire resistance test for lift landing doors
- Door closing imposed by heavy hammer
- Unlock way optional according to OPH: Unlock plate/Unlock wire rope

## 配置 Configuration

### 通用件 Standard Parts



上坎安装架  
Landing door install bracket



厅门小封包(防火型)  
Landing door small packing(Fire proof type)

### 重锤式附件 Hammer Type Accessories



重锤组件(防火型)  
Hammer assemble (Fireproof type)



导向管(防火型)  
Hammer pipe (Fireproof type)



直连接板组件  
Straight plate assemble

## 重锤式安装示意图 Landing Door Installation Schematic Diagram Hammer Type

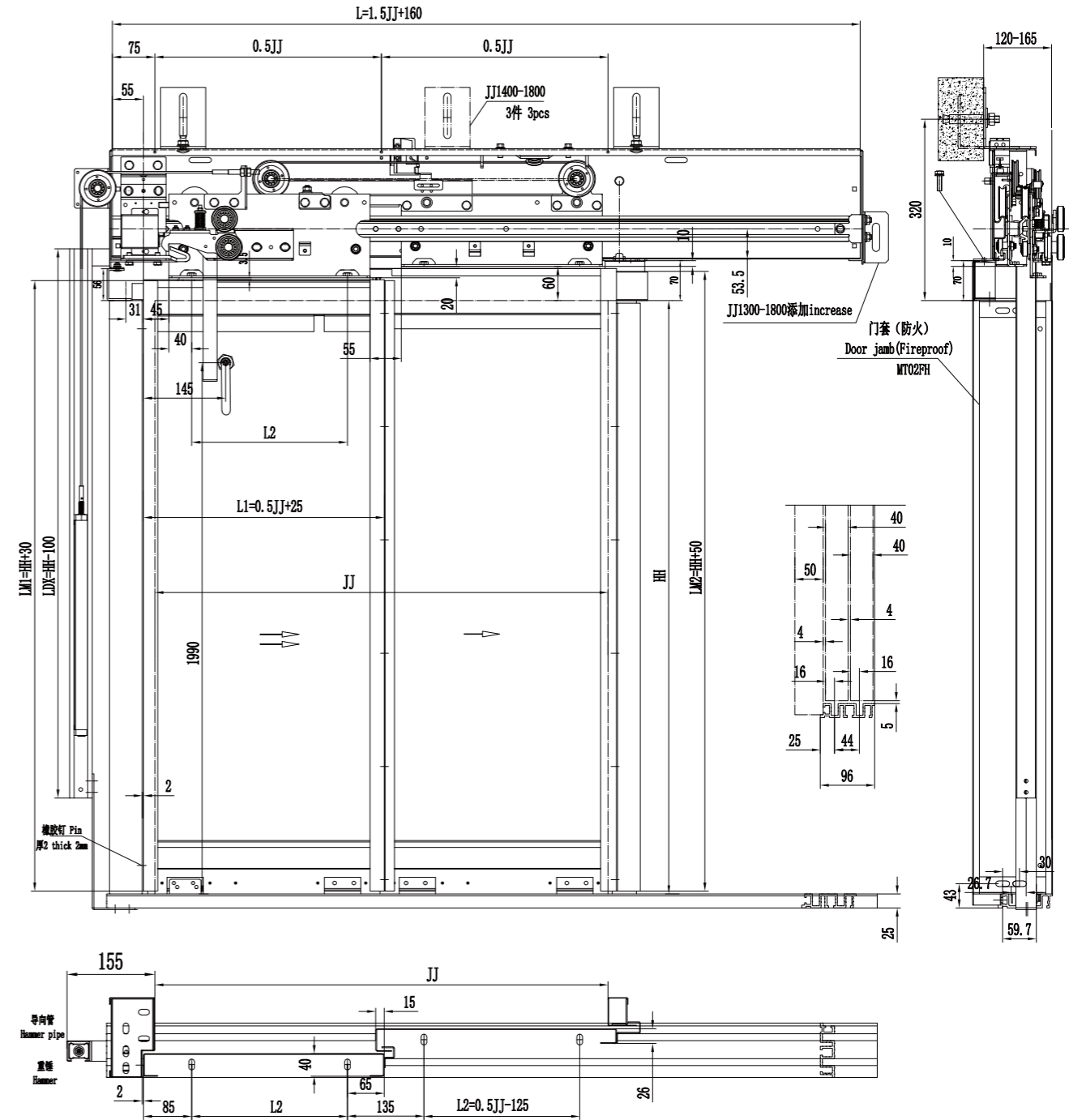

净开门宽 JJ	600	650	700	750	800	850	900	950	1000	1100	1200	1300	1400	1500	1600	1700	1800
L	1060	1135	1210	1285	1360	1435	1510	1585	1660	1810	1960	2110	2260	2410	2560	2710	2860
L1	325	350	375	400	425	450	475	500	525	575	625	675	725	775	825	875	925
L2	175	200	225	250	275	300	325	350	375	425	475	525	575	625	675	725	775

# CM04EFH 中分双折层门装置(防火型)

4-leafs Center Opening Landing Door Device(Fireproof Type)



## ■ 特性

- 层门/门锁装置通过国家电梯检测中心测试合格
- 层门通过GB/T27903-2011《电梯层门耐火试验完整性、隔热性和热通量测定法》
- 重锤式强迫关门
- 解锁方式根据开门高度选用解锁杆/绳解锁

## ■ Features

- Landing door/Door lock device qualified by National Elevator Inspection Center test
- Landing door qualified by GB/T27903-2011 Fire resistance test for lift landing doors
- Door closing imposed by heavy hammer
- Unlock way optional according to OPH: Unlock plate/Unlock wire rope

## 配置 Configuration

### ■ 通用件 Standard Parts



上坎安装架  
Landing door install bracket



厅门小封包(防火型)  
Landing door small packing(Fire proof type)

### ■ 重锤式附件 Hammer Type Accessories



重锤组件(防火型)  
Hammer assemble (Fireproof type)



导向管(防火型)  
Hammer pipe (Fireproof type)



直连接板组件  
Straight plate assemble

## ■ 重锤式安装示意图 Landing Door Installation Schematic Diagram Hammer Type

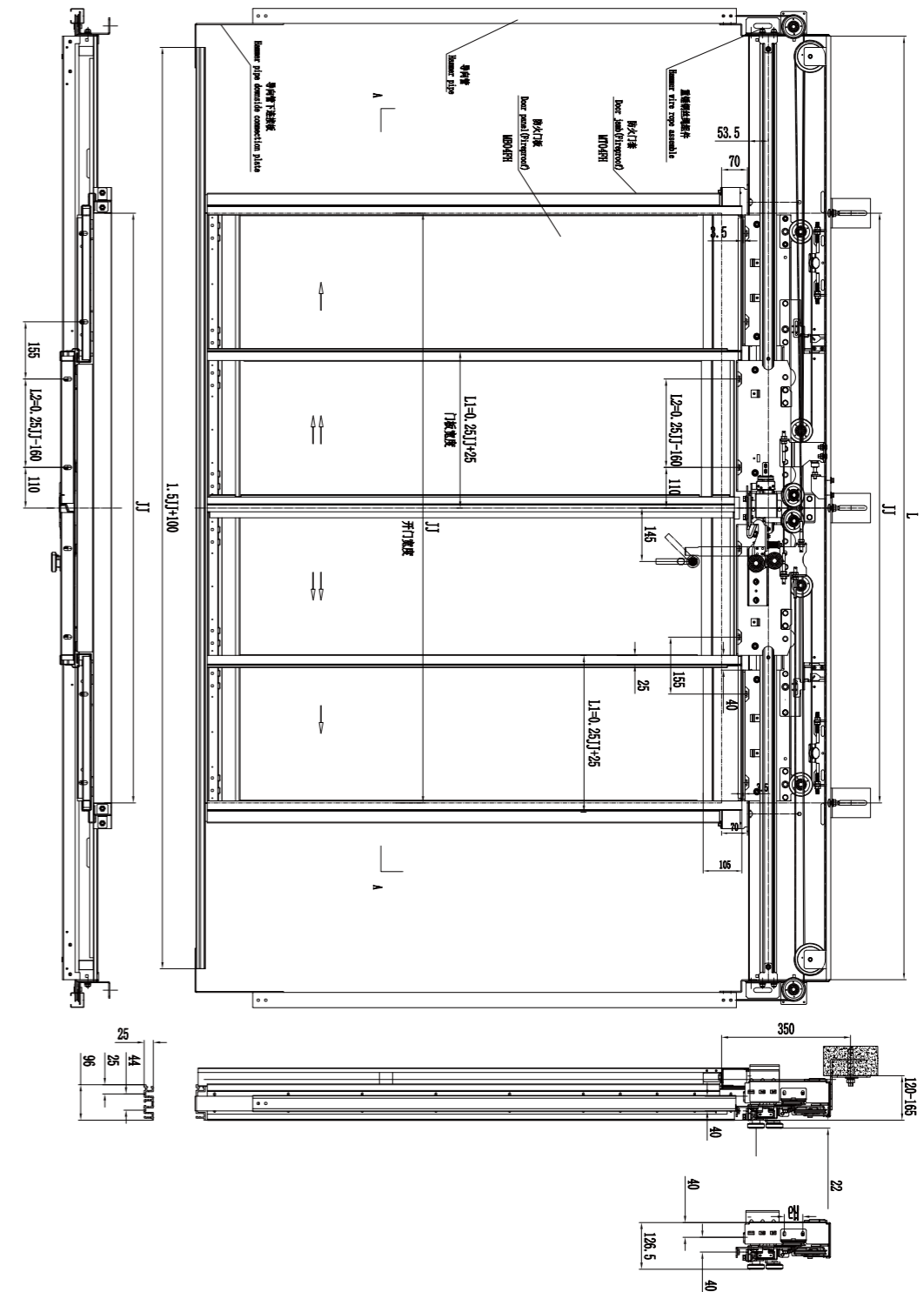

净开门宽JJ	1200	1300	1400	1500	1600	1700	1800	1900	2000	2100	2200	2300	2400	2500	2600	2700	2800
L	1960	2110	2260	2410	2560	2710	2860	3010	3160	3310	3460	3610	3760	3910	4060	4210	4360
L1	325	350	375	400	425	450	475	500	525	550	575	600	625	650	675	700	725
L2	140	165	190	215	240	265	290	315	340	365	390	415	440	465	490	515	540



# JMBO1 中分轿门板

2-leafs Center Opening Car Door Panel

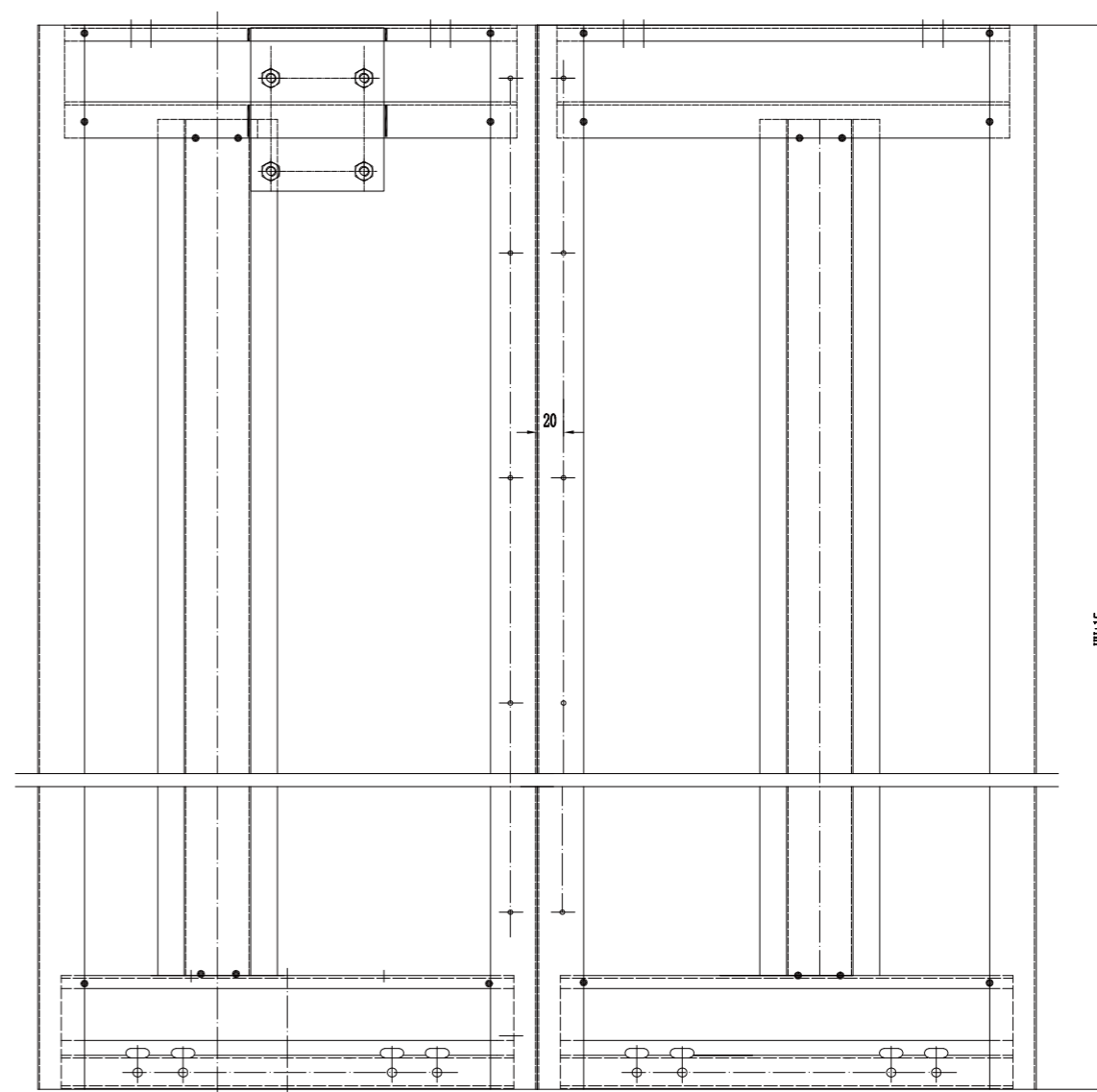
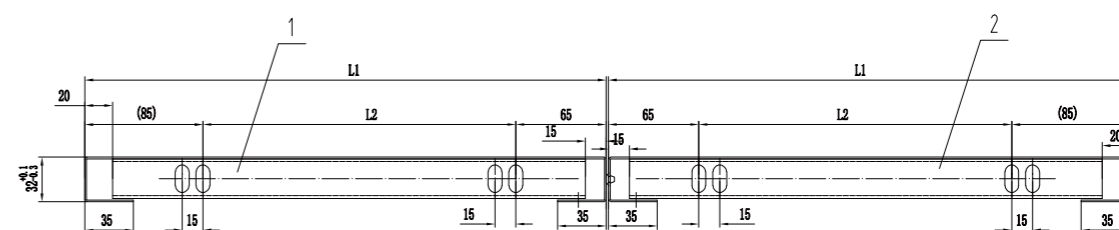

净开门宽JJ	600	700	800	900	1000	1100	1200	非标
L1	325	375	425	475	525	575	625	0.5JJ+25
L2	175	225	275	325	375	425	475	0.5JJ-125

# CMB01 中分厅门板

2-leafs Center Opening Landing Door Panel

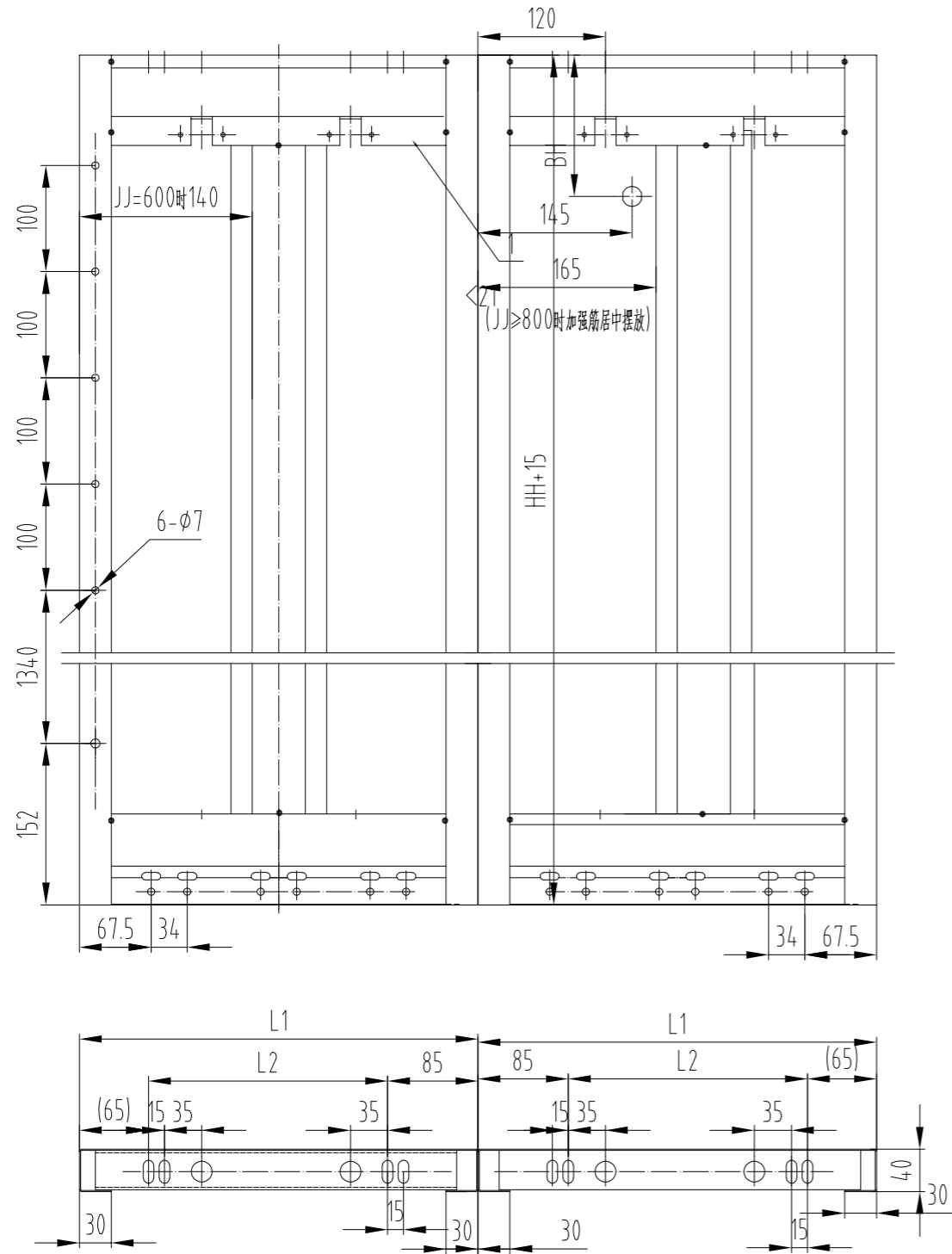

净开门宽JJ	600	700	800	900	1000	1100	1200	非标
L1	325	375	425	475	525	575	625	0.5JJ+25
L2	175	225	275	325	375	425	475	0.5JJ-125
BH	133							

# FMH0119 中分厅门板(防火型)

2-leafs Center Opening Landing Door Panel(Fireproof)

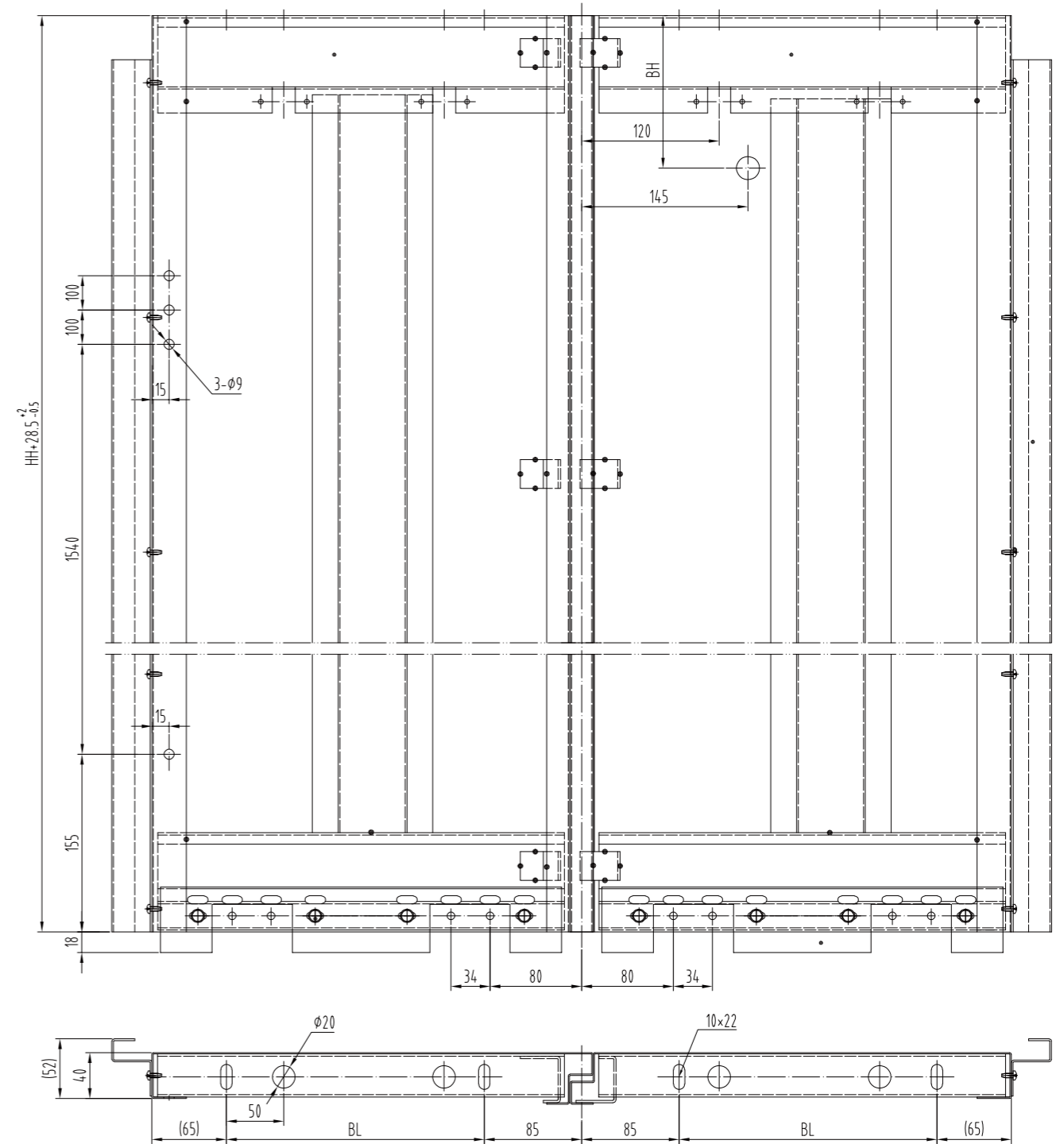

净开门宽JJ	600	700	800	900	1000	1100	1200	非标
BL	175	225	275	325	375	425	475	0.5JJ-125

# MBJ02 旁开双折轿门板

2-leafs Side Opening Car Door Panel

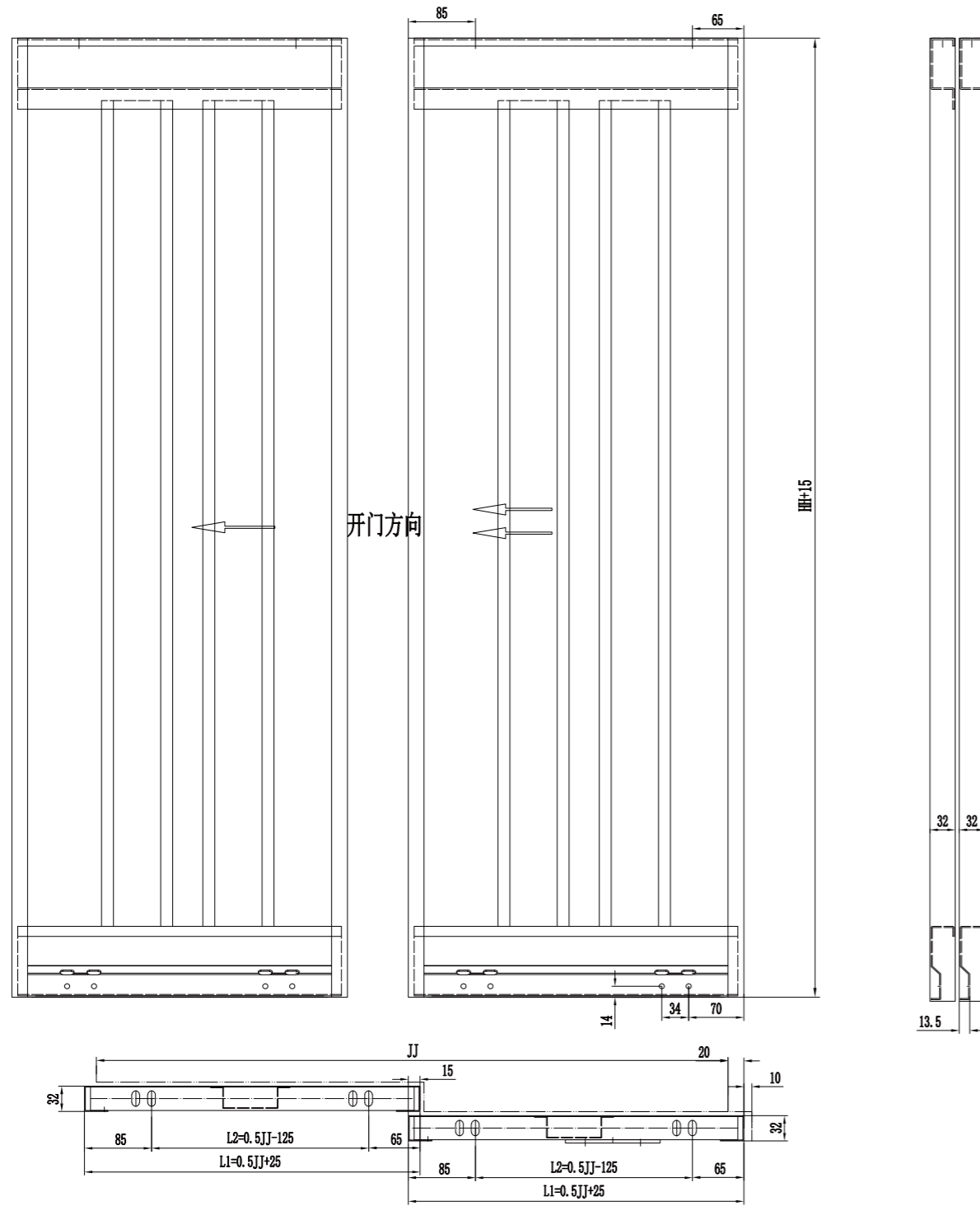

净开门宽JJ	600	700	800	900	1000	1100	1200	1300	1400	1500	1600	1700	1800
L1	325	375	425	475	525	575	625	675	725	775	825	875	925
L2	175	225	275	325	375	425	475	525	575	625	675	725	775

# MBC02 旁开双折厅门板

2-leafs Side Opening Landing Door Panel

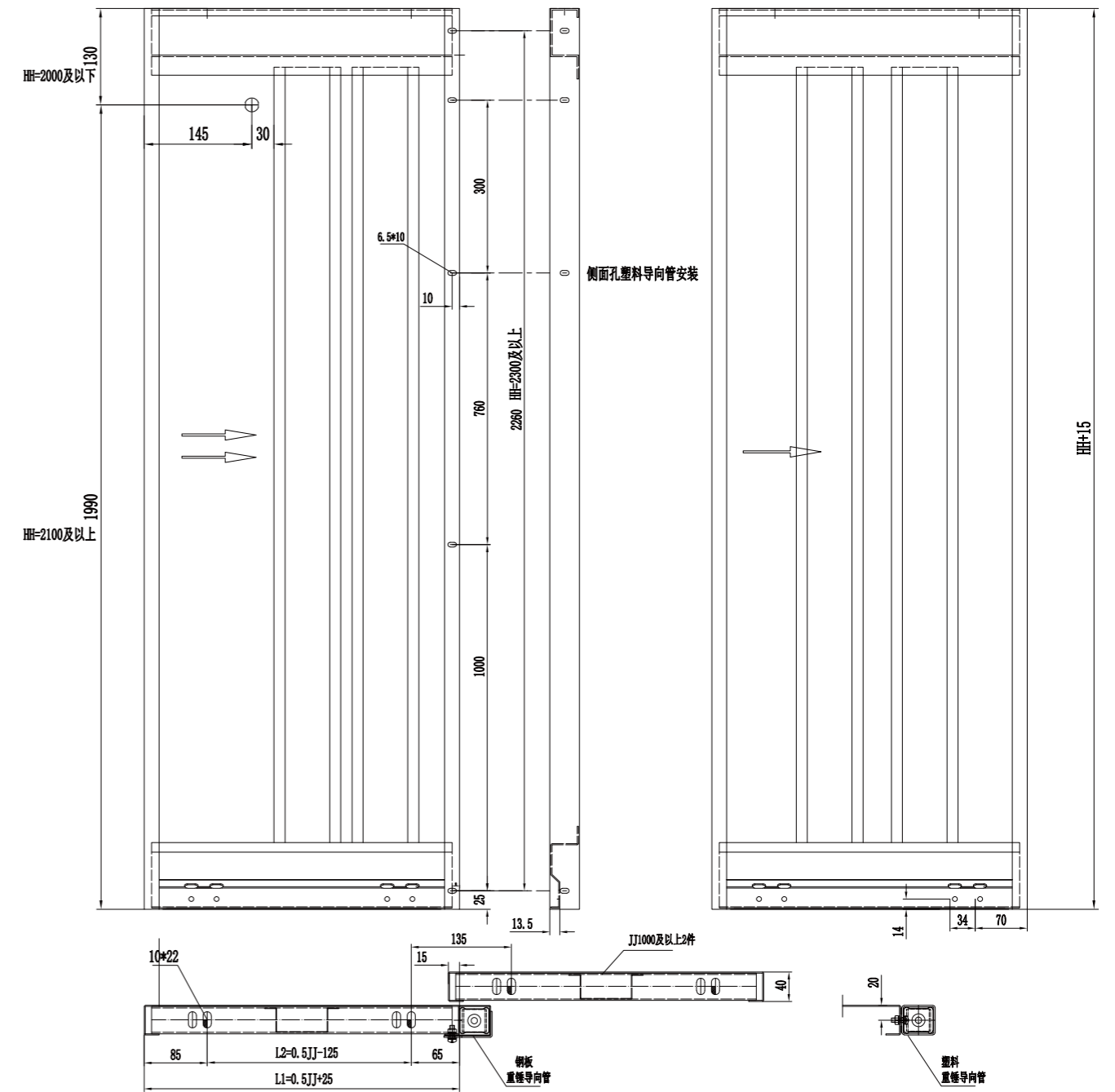

净开门宽JJ	600	700	800	900	1000	1100	1200	1300	1400	1500	1600	1700	1800
L1	325	375	425	475	525	575	625	675	725	775	825	875	925
L2	175	225	275	325	375	425	475	525	575	625	675	725	775

# MB02FH 旁开双折厅门板(防火型)

2-leafs Side Opening Landing Door Panel(Fireproof)

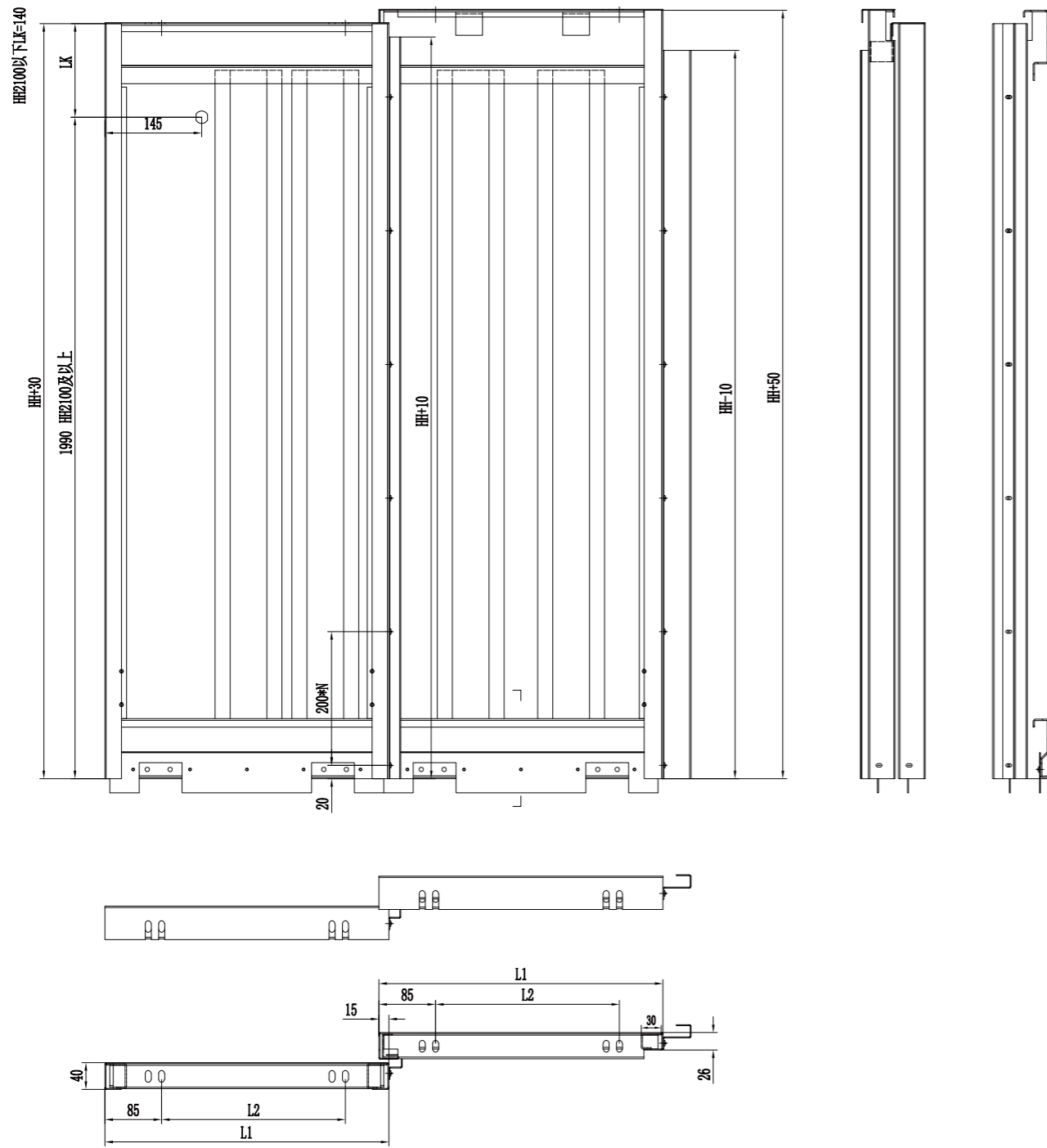

净开门宽JJ	600	700	800	900	1000	1100	1200	1300	1400	1500	1600	1700	1800
L1	325	375	425	475	525	575	625	675	725	775	825	875	925
L2	175	225	275	325	375	425	475	525	575	625	675	725	775

# MBJ04 中分双折轿门板

4-leafs Center Opening Car Door Panel

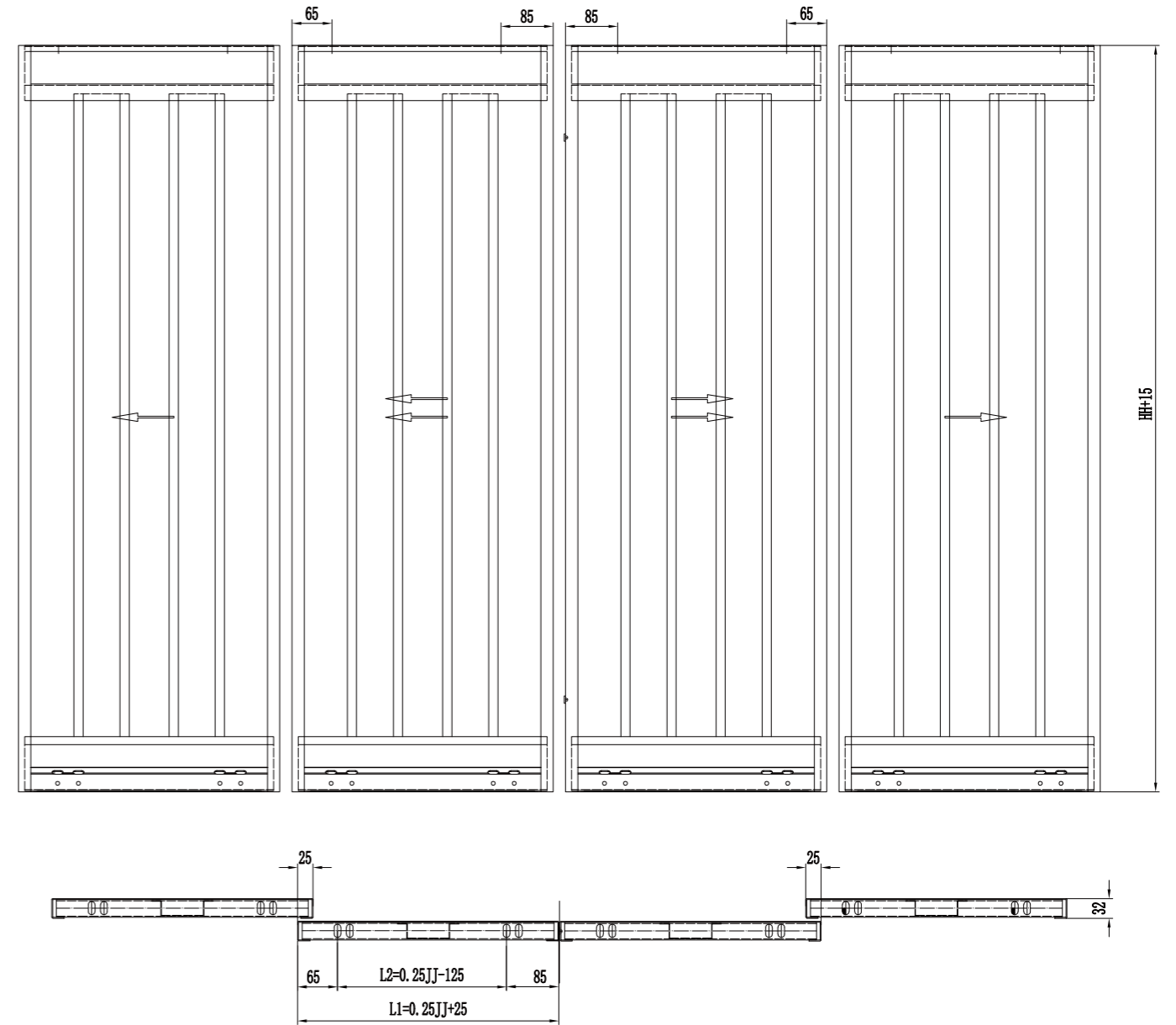

净开门宽JJ	1200	1300	1400	1500	1600	1700	1800	1900	2000	2100	2200	2300	2400	2500	2600	2700	2800
L1	325	350	375	400	425	450	475	500	525	550	575	600	625	650	675	700	725
L2	175	200	225	250	275	300	325	350	375	400	425	450	475	500	525	550	575

# MB04 中分双折厅门板

4-leafs Center Opening Landing Door Panel

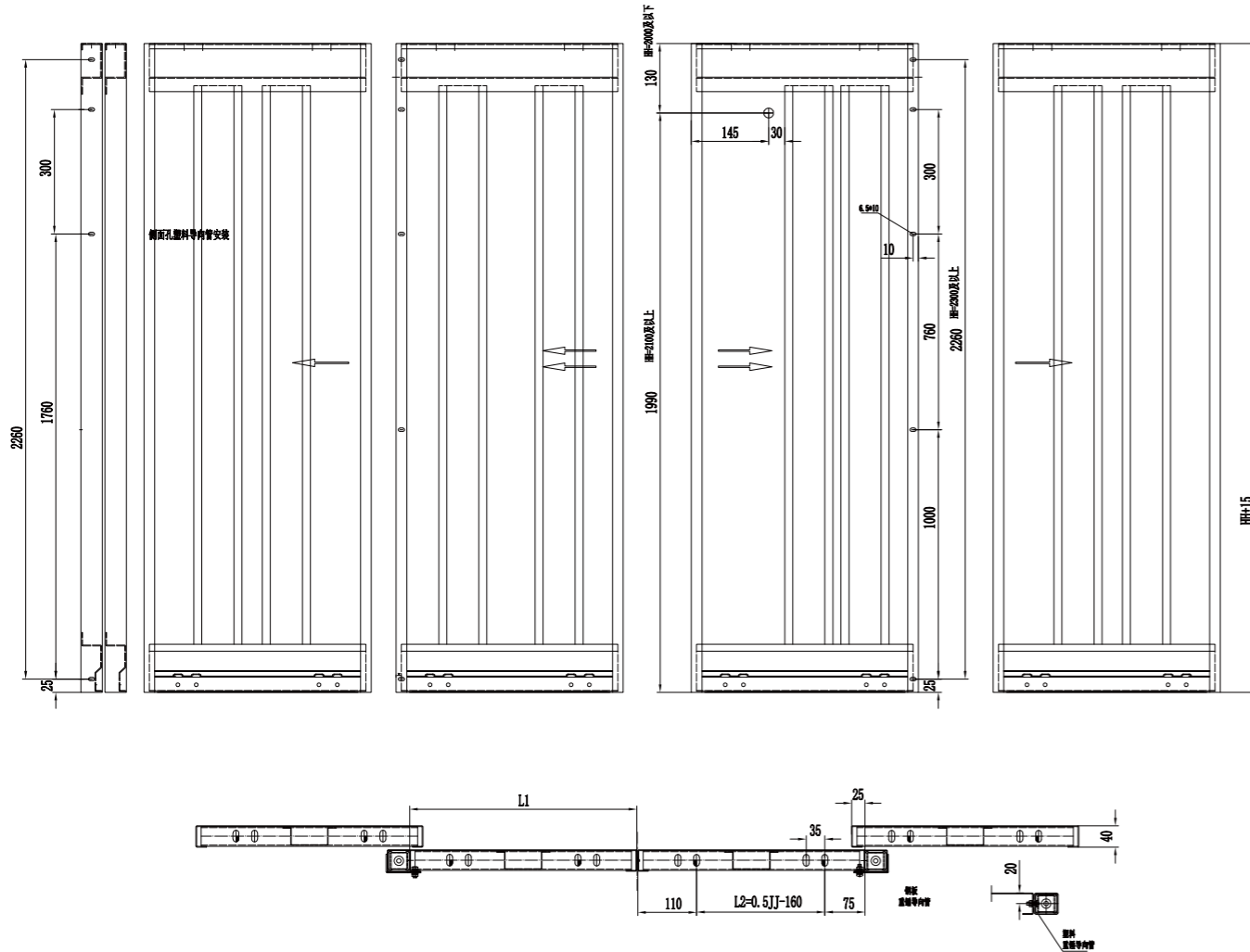

净开门宽JJ	1200	1300	1400	1500	1600	1700	1800	1900	2000	2100	2200	2300	2400	2500	2600	2700	2800
L1	325	350	375	400	425	450	475	500	525	550	575	600	625	650	675	700	725
L2	140	165	190	215	240	265	290	315	340	365	390	415	440	465	490	515	540

# MB04FH 中分双折厅门板(防火型)

4-leafs Center Opening Landing Door Panel(Fireproof)

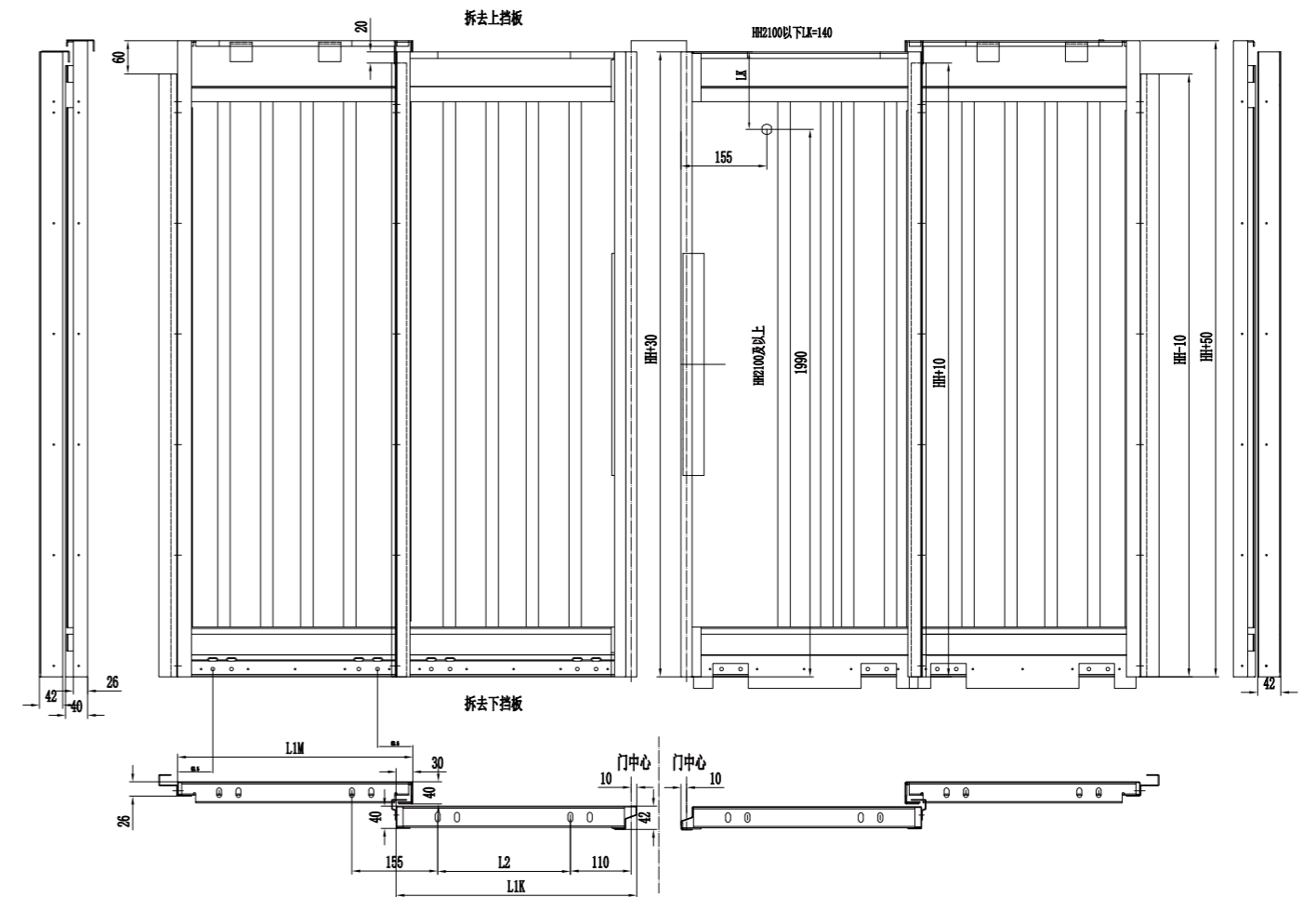

净开门宽JJ	1200	1300	1400	1500	1600	1700	1800	1900	2000	2100	2200	2300	2400	2500	2600	2700	2800
L1K	335	360	385	410	435	460	485	510	535	560	585	610	635	660	685	710	735
L1M	325	350	375	400	425	450	475	500	525	550	575	600	625	650	675	700	725
L2	140	165	190	215	240	265	290	315	340	365	390	415	440	465	490	515	540

# CMT01 中分厅门套

2-leafs Center Opening Landing Door Jamb

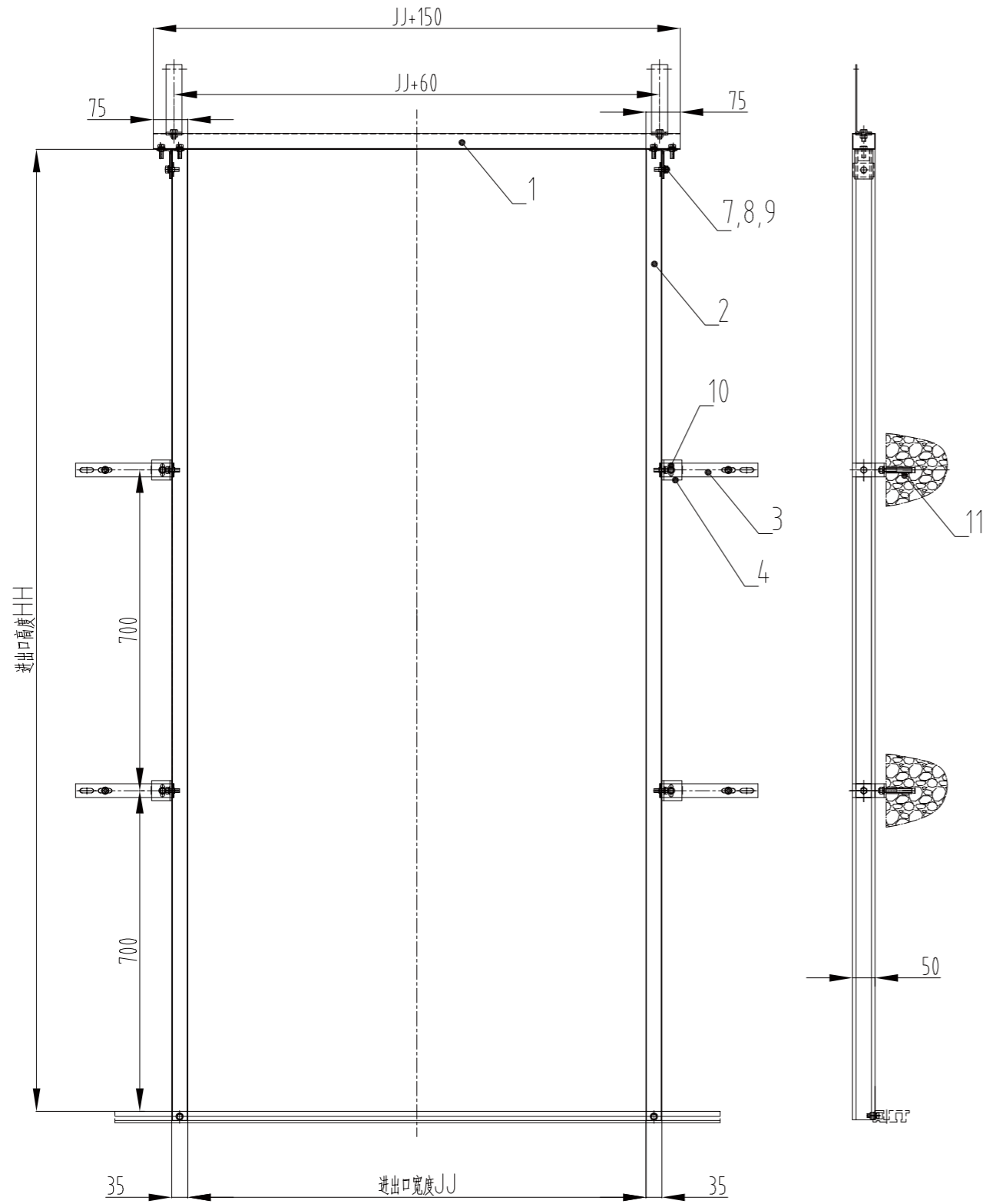

# FHM101 中分厅门套防火

2-leafs Center Opening Landing Door Jamb(Fireproof)

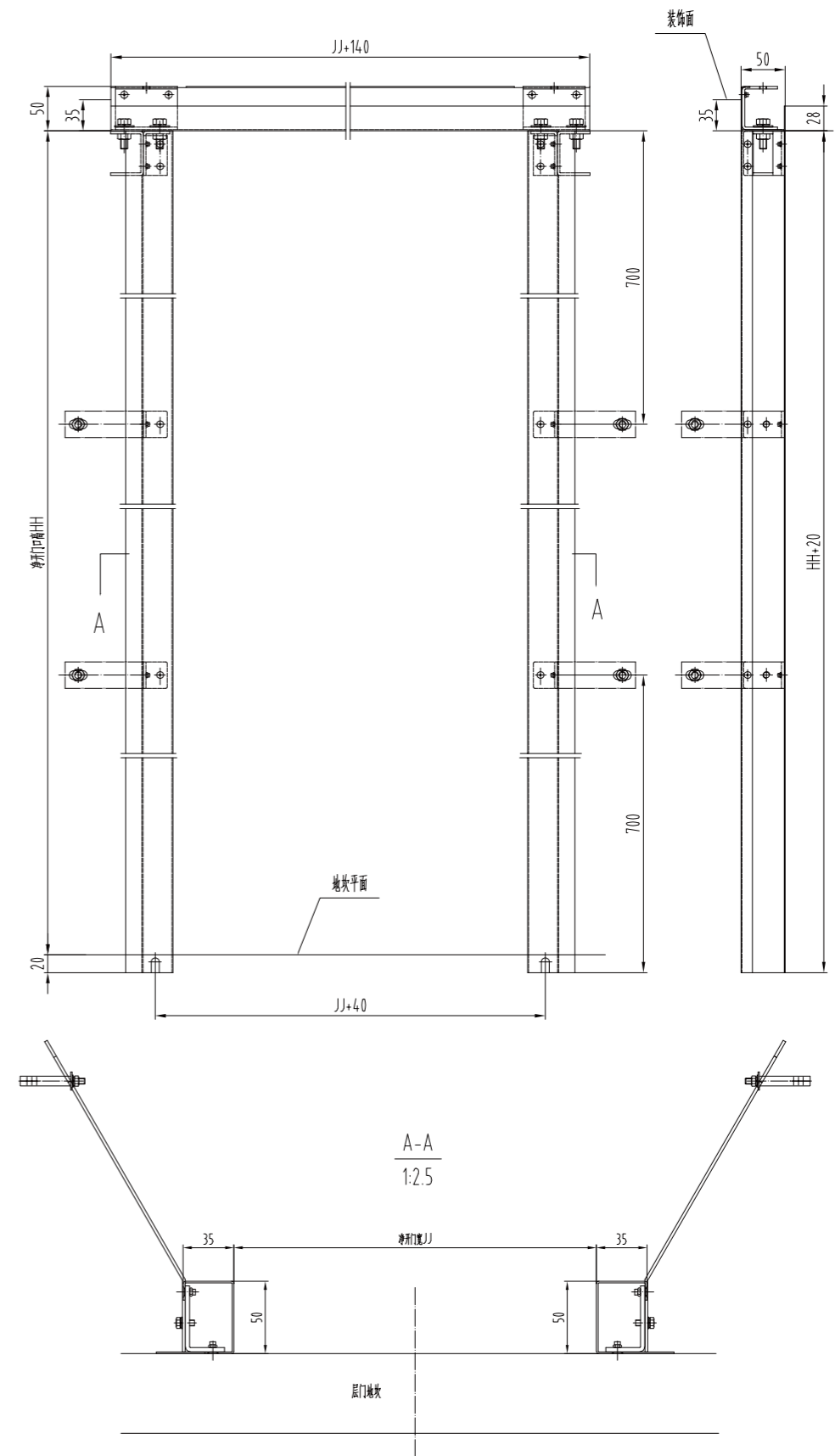



# MT04 中分双折厅门套

4-leafs Center Opening Landing Door Jamb

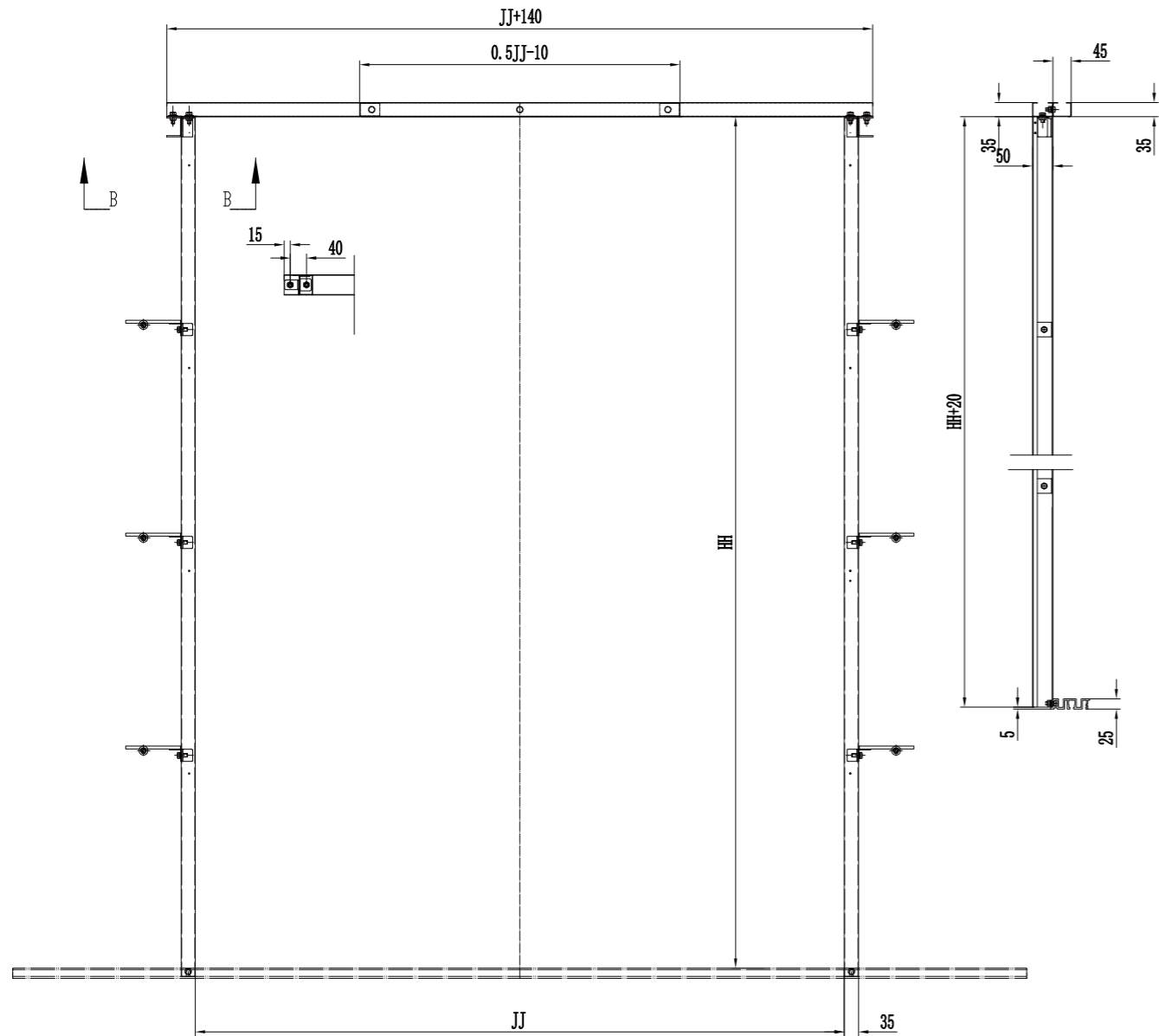

# MT04FH 中分双折厅门套(防火型)

4-leafs Center Opening Landing Door Jamb(Fireproof)

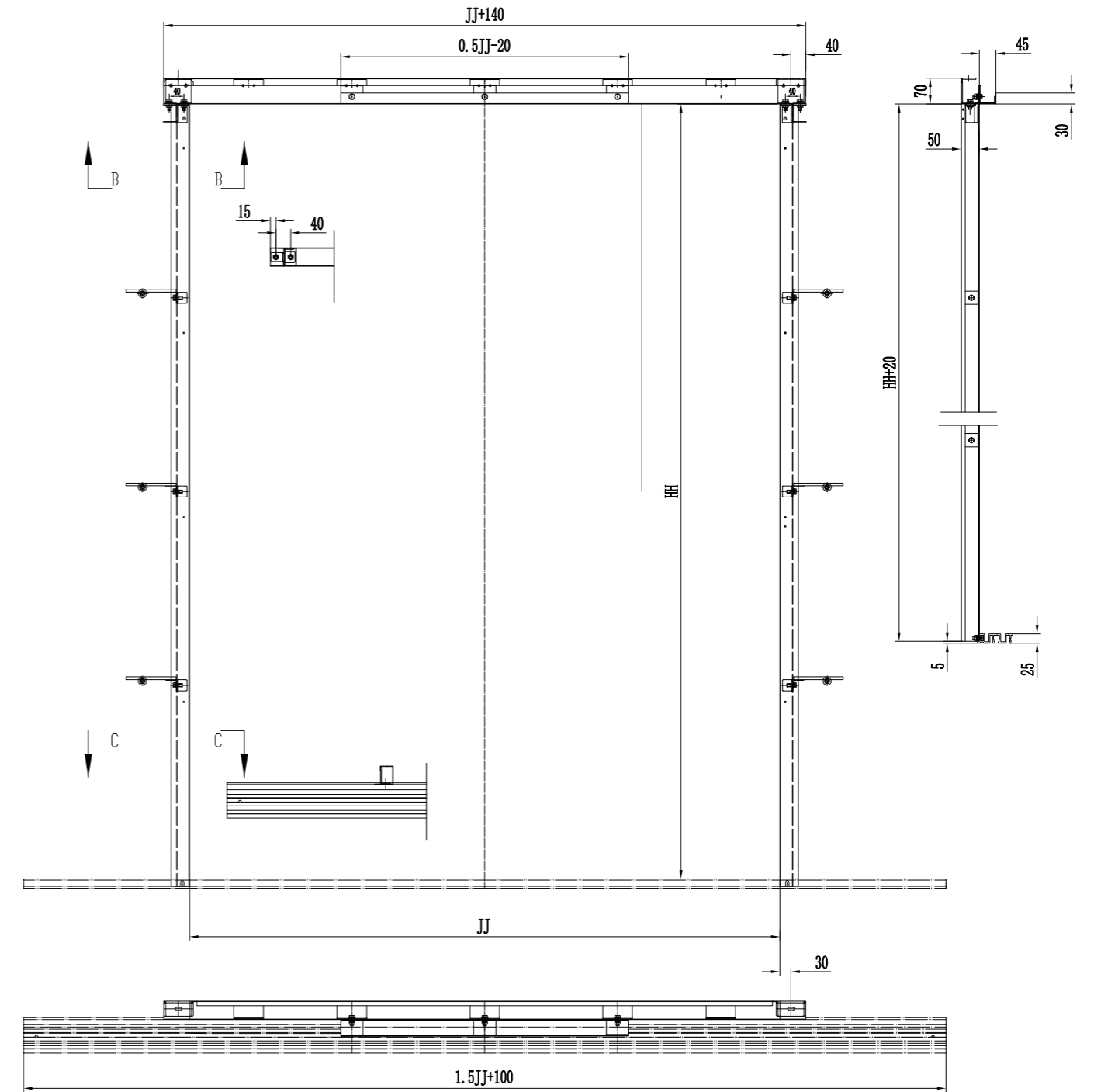

# 门机地坎组件

Door Operator Sill Accessories

# 层门地坎组件

Landing Door Sill Accessories

## ■ 轿门铝地坎(40) Car Door Alu Sill (40)



## ■ 特性 Features

适用于中分门机

Use for 2-leafs center opening car door operator

## ■ 轿门铝地坎(60) Car Door Alu Sill (60)

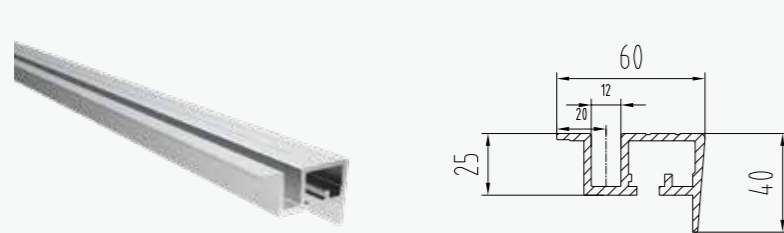

## ■ 特性 Features

适用于中分门机

Use for 2-leafs center opening car door operator

## ■ 轿门铝地坎(70) Car Door Alu Sill (70)



## ■ 特性 Features

适用于旁开双折/中分双折门机

Use for 4-leafs center opening car door operator and 2-leafs side opening landing door operator

## ■ 轿门铝地坎(96) Car Door Alu Sill (96)

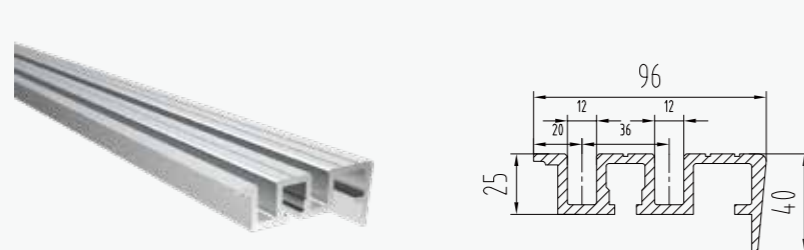

## ■ 特性 Features

适用于旁开双折/中分双折门机

Use for 2-leafs side opening car door operator/4-leafs center opening car door operator

## ■ 轿门钢板折弯地坎(96) Car Door Steel Sill (96)

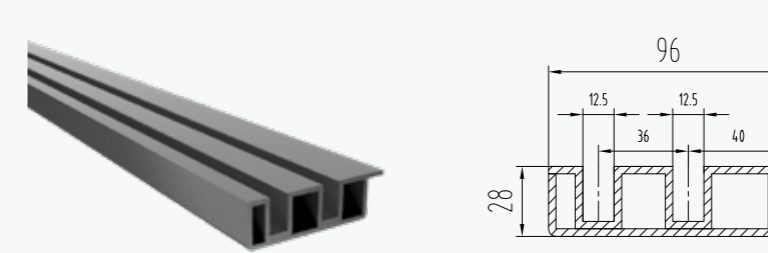

## ■ 特性 Features

- 适用于旁开双折/中分双折门机
- 适用于货梯 (开门宽度1200-1900)

- Use for 2-leafs side opening car door operator/4-leafs center opening car door operator
- Use for freight elevator(OP=1200-1900)

## ■ 轿门钢刨地坎(96) Car Door Iron Sill (96)

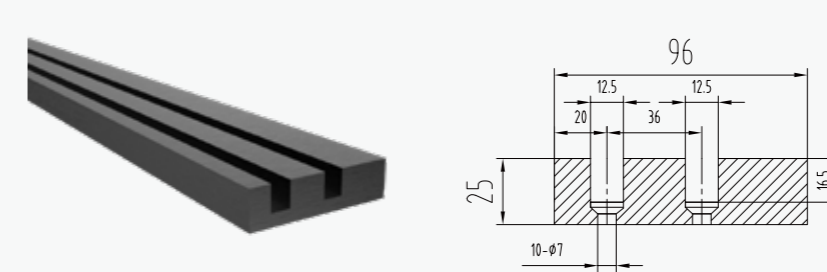

## ■ 特性 Features

- 适用于旁开双折/中分双折门机
- 适用于货梯 (开门宽度≥2000)

- Use for 2-leafs side opening car door operator/4-leafs center opening car door operator
- Use for freight elevator(OP≥2000)

## ■ 层门铝地坎(40) Landing Door Alu Sill (40)



## ■ 特性 Features

适用于中分层门

Use for 2-leafs center opening Landing door device

## ■ 层门组合地坎组件(55A) Landing Door Composite Sill Assemble (55A)

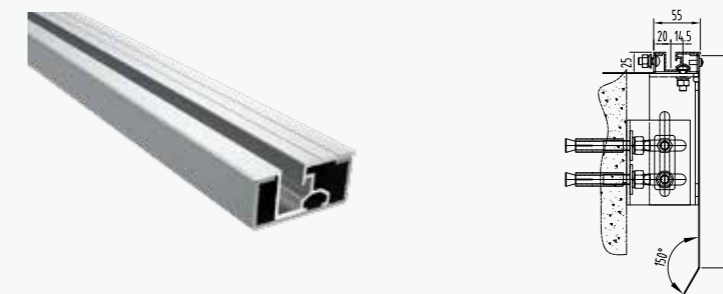

## ■ 特性 Features

- 适用于中分层门
- 配备带钩防脱装置

- Use for 2-leafs center opening landing door device
- With hook groove, anti falling device

# 层门地坎组件

Landing Door Sill Accessories

## ■ 层门铝合金地坎组件(55B) Landing Door Alu Sill Assemble (55B)

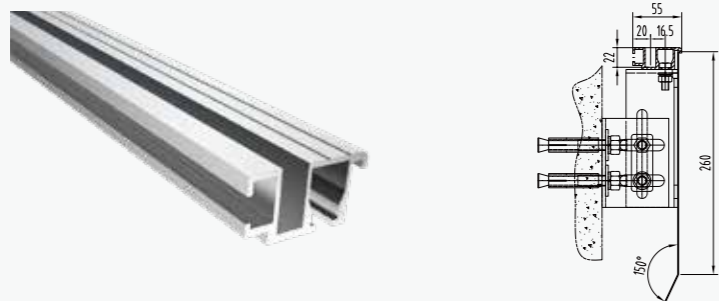

### ■ 特性 Features

适用于中分门机

Use for 2-leafs center opening car door operator

## ■ 层门组合地坎组件(55D) Landing Door Composite Sill Assemble (55D)

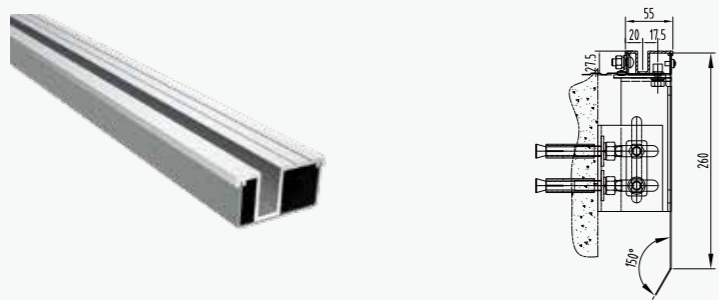

### ■ 特性 Features

适用于中分层门

Use for 2-leafs center opening landing door device

## ■ 层门铝地坎(55F) Landing Door Alu Sill (55F)



### ■ 特性 Features

适用于中分层门

Use for 2-leafs center opening landing door device

## ■ 层门铝合金地坎组件(60) Landing Door Alu Sill Assemble (60)



### ■ 特性 Features

适用于中分层门

Use for 2-leafs center opening landing door device

## ■ 层门铝地坎(70) Landing Door Alu Sill (70)

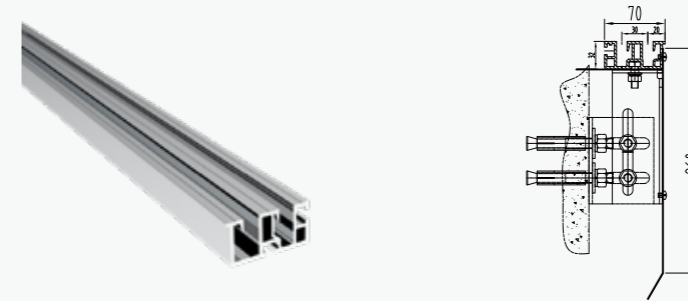

### ■ 特性 Features

适用于中分双折/旁开双折层门

Use for 4-leafs center opening landing door device and 2-leafs side opening landing door device

## ■ 层门铝合金地坎组件(96) Landing Door Alu Sill Assemble (96)



### ■ 特性 Features

适用于中分双折/旁开层门装置

Use for 4-leafs center opening/ 2-leafs side opening landing door device

## ■ 层门钢板折弯地坎组件(96) Landing Door Steel Sill Assemble (96)

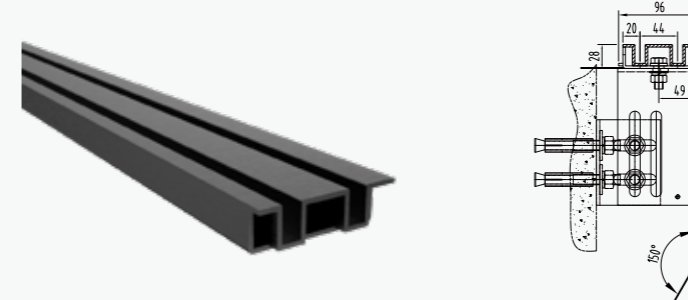

### ■ 特性 Features

- 适用于旁开双折/中分双折层门装置
- 适用于货梯 (开门宽度1200-1900)
- Use for 2-leafs side opening car door operator/4-leafs center opening landing door device
- Use for freight elevator(OP=1200-1900)

## ■ 层门钢刨地坎组件(91) Landing Door Iron Sill Assemble (91)

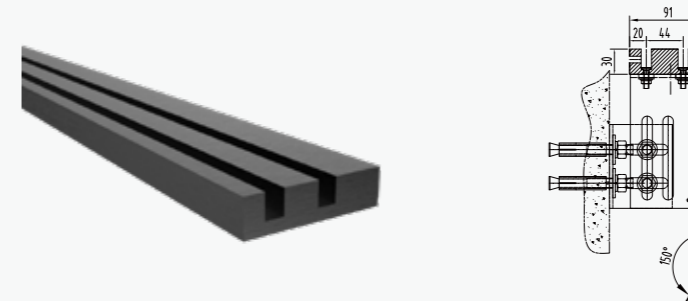

### ■ 特性 Features

- 适用于旁开双折/中分双折层门装置
- 适用于货梯 (开门宽度≥2000)
- Use for 2-leafs side opening car door operator/4-leafs center opening landing door device
- Use for freight elevator(OP≥2000)

## DX04 高速导靴 High Speed Guide Shoe

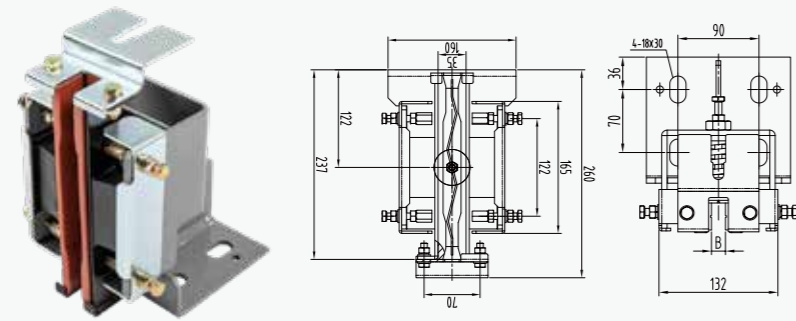

### 特性 Features

- 额定速度  $\leq 2.5\text{m/s}$
  - 导轨宽度 B 10mm/16mm
- 
- Rated speed  $\leq 2.5\text{m/s}$
  - Guide rail B 10mm/16mm

## DX029 滑动导靴 Slide Guide Shoe

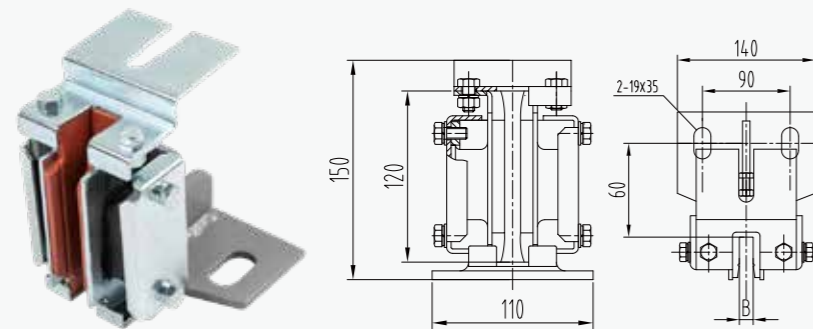

### 特性 Features

- 额定速度  $\leq 2.0\text{m/s}$
  - 导轨宽度 B 9mm/10mm/16mm
- 
- Rated speed  $\leq 2.0\text{m/s}$
  - Guide rail B 9mm/10mm/16mm

## DX02 空心轨导靴 Hollow Guide Shoe

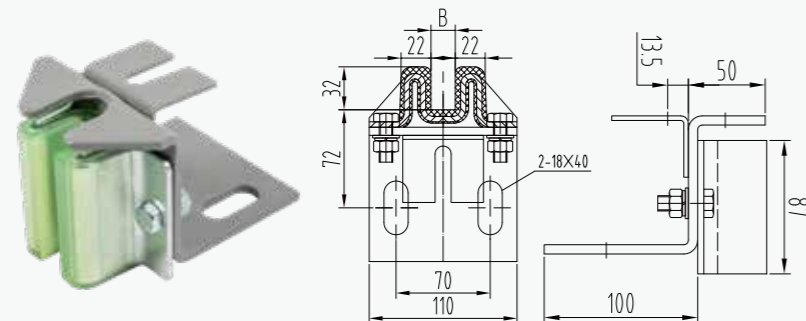

### 特性 Features

- 额定速度  $\leq 2.0\text{m/s}$
  - 导轨宽度 B 10mm/16mm
- 
- Rated speed  $\leq 2.0\text{m/s}$
  - Guide rail B 10mm/16mm

## DX02W 空心轨导靴W靴头 Hollow Guide Shoe Without Bracket

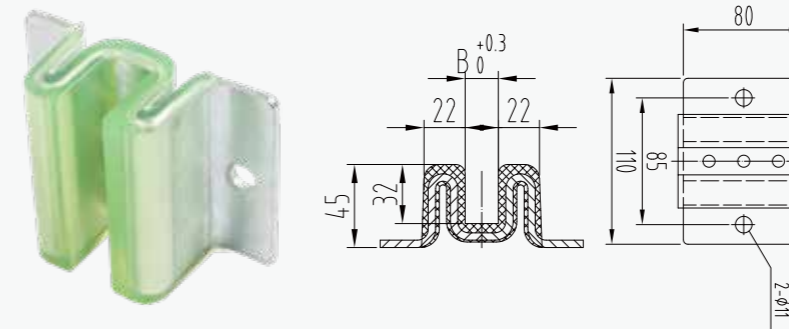

### 特性 Features

- 额定速度  $\leq 2.0\text{m/s}$
  - 导轨宽度 B 10mm/16mm
- 
- Rated speed  $\leq 2.0\text{m/s}$
  - Guide rail B 10mm/16mm

## DX03W 对重导靴靴头 Hollow Guide Shoe Without Bracket

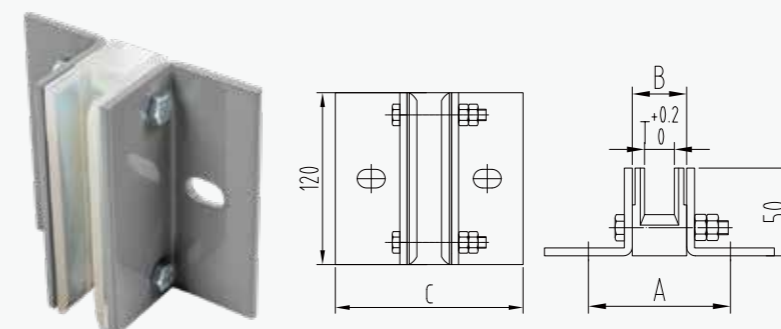

### 特性 Features

- 额定速度  $\leq 2.0\text{m/s}$
  - 导轨宽度 B 10mm/16mm
- 
- Rated speed  $\leq 2.0\text{m/s}$
  - Guide rail B 10mm/16mm

# 开门机零配件

Car Door Operator Spare Parts



**ALX3102AAA**  
变频器  
Inverter

**ALX3102AAB**  
变频器  
Inverter

**ALX3102AAC**  
变频器  
Inverter



**NICE-D-A-SOP4**  
变频器  
Inverter

**AAD0306**  
变频器  
Inverter

**AAD03011**  
变频器  
Inverter



**TMC2016**  
变频器  
Inverter

**YBP90-6**  
变频异步电机  
VVF Asynchronous Motor

**ALX3102AAB**  
变频异步电机  
VVF Asynchronous Motor

**ALX3102AAC**  
变频异步电机  
VVF Asynchronous Motor



**ALX3101AAA**  
永磁同步电机  
Permanent Magnet Synchronous Motor

**TYC135-1**  
永磁同步电机  
Permanent Magnet Synchronous Motor

**ALX3101AAB**  
永磁同步电机  
Permanent Magnet Synchronous Motor

**ALX3101AAC**  
永磁同步电机  
Permanent Magnet Synchronous Motor



**MD01**  
异步门刀  
Bearing Seat Assemble

**MD02**  
异步门刀  
Co-wheel Assemble

**MD06A**  
异步门刀  
Guide Wheel Assemble

**MD08RS**  
同步门刀  
Synchronous Door Vane



**MD07A**  
同步门刀  
Synchronous Door Vane

**MD08A**  
同步门刀  
Synchronous Door Vane

**MD09A**  
同步门刀  
Synchronous Door Vane

**MD-01UP**  
同步门刀  
Synchronous Door Vane



**DS131**  
轿门开关  
Car Door Switch

**KCB\_IIIA**  
双稳态开关  
Bistable Switch

**ALX4105AAA**  
触点开关  
Contact Switch

**ALX4108AAD**  
同步带  
Car Door Belt



**MJ01.17**  
轴承座组件  
Bearing Seat Assemble

**MD01D.05**  
副轮组件  
Co-wheel Assemble

**MJ01.024**  
导向轮组件  
Guide Wheel Assemble

**ALX3106AAA**  
防脱压导轮  
Anti-fall Guide Wheel

# 层门装置零配件

Landing Door Device Spare Parts



**S161(CM01E2M)**  
161门锁组件(CM01E2M)  
161 Door Lock(CM01E2M)

**S161(CM01)**  
161门锁组件(CM01)  
161 Door Lock(CM01)

**S161(Passive)**  
161门锁组件(被动门)  
161 Door Lock(Passive)



**ALX-8**  
ALX-8门锁组件  
ALX-8 Door Lock

**ALX4804AAA**  
上坎安装支架  
Landing Door Install bracket

**ALX4804AAR**  
上坎安装支架 (大)  
Landing Door Install bracket (Big)



**MCF01-14**  
上坎安装支架 (增强)  
Landing Door Install bracket (Strengthen)

**ALX4804AAT**  
上坎安装支架 (增强)  
Landing Door Install bracket (Strengthen)

**ALX4808AAA**  
导向管  
Hammer Pipe



**ALX3804AAA**  
直弯连接板组件  
Straight/Bend Connection Plate Assemble

**ALX3807AAG**  
重锤组件  
Heavy Hammer Assemble

**ALX3411AAA**  
弹簧组件  
Spring Assemble



**ALX3411AAB**  
弹簧组件  
Spring Assemble

**ALX3406AAB**  
压导轮  
Dia Wheel

**ALX3406AAC**  
轴承压导轮  
Bearing Dia Wheel



**ALX3407AAA**  
φ48挂轮  
φ48 Pulley

**ALX3407AAB**  
φ56挂轮  
φ56 Pulley

**ALX3407AAC**  
φ65挂轮  
φ65 Pulley



**ALX3407AAD**  
φ72挂轮  
φ72 Pulley

**ALX3406AAC**  
φ66绳轮  
φ66 Pulley

**ALX3406AAD**  
φ90绳轮  
φ90 Pulley



**ALX3406BAC**  
φ66尼龙轮  
φ66 Nylon Pulley

**ALX3408LAA**  
φ60尼龙轮  
φ60 Nylon Pulley

# 地坎组件零配件

Sill Assemble Spare Parts



**ALX4604AAA**  
地坎墙面架  
Sill Install Bracket



**ALX4604AAR**  
地坎连接板  
Sill Connection Bracket



**ALX4604AAW**  
地坎连接板 (加长)  
Sill Connection Bracket (Long)



**ALX4604AAX**  
地坎连接板  
Sill Connection Bracket



**ALX3600AAA**  
地坎安装螺丝包  
Sill Install Small Packing



**ALX4611AAA**  
车修膨胀螺栓  
Expansion Bolt



**ALX4611AAB**  
膨胀螺栓  
Expansion Bolt



**ALX4604ABC**  
层门地坎托板  
Landing Door Sill Sustain Plate



**ALX4604AAC**  
层门地坎挡泥板  
Landing Door Sill Guard Plate



**ALX4604AAP**  
层门护脚板  
Landing Door Toe Guard

# 其他电梯零配件

Other Elevator Spare Parts

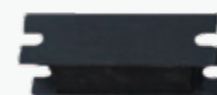

**OLX08002**  
轿底减震垫  
Cabin Bottom Damping Pad



**OLX08004**  
曳引机减震垫  
Traction Machine Damping Pad



**OLX08005**  
电机减震垫  
Motor Damping Pad



**OLX08007**  
立柱挡块  
Stile Stopper



**OLX08006**  
轿顶卡板  
Grip Board Of Car Top

# 笔记本

The Notebook